Weather: Few Clouds Tonight, Wednesday
Details on Page 5

Victoria Daily Times

The Home Paper
Telephone B 3131

VOL. 119, NO. 71 ** VICTORIA, B.C., TUESDAY, MARCH 25, 1952—18 PAGES PRICE DAILY 7 CENTS SATURDAY, 10 CENTS

TSAR STALIN

Revolutionaries In Two Parties

(Having reviewed Stalin's early childhood and his entrance into the seminary, Rebecca West ended her first article in the Tsar's biography with the following: "Thus the Tiflis Seminary, a gaunt barracks in an Asiatic town, became one of the most important buildings the world has ever seen. . . . For it made Stalin what he was . . .")

Chapter II in a Series of Eight

By REBECCA WEST

Wherever Stalin went, the Tiflis Seminary rebuilt itself round him; and in the end, when he might have pulled it down, he was so used to it that he feared to be without its shelter, and he built it up again, large enough to cover millions of miles and to imprison millions of people.

But if the revolutionary movement filled the Seminary with frightening shadows, it at least offered the seminarists an alternative employment to the priesthood. They could become professional revolutionaries; and this is what Stalin did.

When he was 19 he refused to sit for the examination which he should have passed at that time, and went out into the world, presently to be eased into a sham job in the civil service. For two years he organized various illegal activities from a room in Tiflis Observatory. He then became one of the regular staff of the Socialist Party. Russians, particularly those of the middle classes, always subscribed enough money to the revolutionary funds to keep a sufficient number of paid workers going on a fair level of salary.

Many of his activities might have been interpreted as genuine and laudable attempts to help his exploited and colonized fellow countrymen, had it not been for a change that passed over the organization which was employing him. The Russian Socialist Party split into two opposing sections which were later to be called Bolshevik and Monshevik parties, which means the Greater and the Lesser parties.

Trotsky Versus Lenin

The Mensheviks, or the Lesser Party, hoped that the Russian autocracy would fall before middle-class liberalism, which would found a democratic capitalist system, which would then be opposed by the Socialist Party. In fact, they looked for such a development as has taken place in Great Britain.

The Bolsheviks held that middle-class liberalism could not be trusted to overcome autocracy, and that Socialists must regard the whole responsibility of revolution as resting on themselves, and must therefore treat all other parties as enemies, though ready to pretend friendship with them in order to gain their own ends.

Later on the division was to become more marked. The Mensheviks were to advocate that membership of the Russian Social Democratic Workers' Party was to be open to anybody who paid his dues, accepted its program, and regularly co-operated "under the guidance of one of its organizations." They were, in fact, looking forward to the establishment in Russia of a democratic state, in which a party would come to power or lose it according to the vote of its members. Trotsky was the great protagonist of the Mensheviks.

But the Bolsheviks, under the leadership of Lenin, were to succeed in restricting membership of the party to those who "personally and regularly participated in one of its organizations."

Underground Conspirators

As those organizations were then all illegal underground bodies, this meant that the party must consist of a small number of revolutionaries who could devote their whole lives to conspiratorial activities, and had therefore either to be men of independent means, as Lenin was himself, or paid workers dependent on them, like Stalin. Sympathizers with the party who were ordinary citizens would be obliged to sit with folded hands and wait for instructions, without having any voice in the framing of the policy.

This was obviously incompatible with the idea of a democratic state.

These early definitions of policy determined the whole character of the government that was to rule over Russia in our day, not only by the nature of that policy but by the atmosphere of the national conferences at which it was decided, and the international conferences at which it was discussed by the Socialists in other countries.

While the leader, Lenin, and the other revolutionaries of independent means fought for control of the party, the paid workers who drew their salaries from the party funds nervously tried to guess who would win, and transferred their allegiance to the most likely quarter. The result was that the apostles of an idealistic faith were as distorted by the continuous practise of intrigue as the worst materialists the world has ever seen.

Stalin Socialist-Minded

We know that Stalin was honest in his adherence to Bolshevism, for his earliest writings show that his natural bias was towards Socialism of the anti-democratic type; but it is also true that his bread and butter depended on his power to attract the notice of the party leaders.

He had also to set sail in dangerous waters to keep the favor of Lenin. After the abortive revolution of 1905, Lenin found that his wealthy supporters, shocked by the poor show that party had made, ceased to subscribe to party funds. He therefore gathered together the guerrilla squads organized to take part in the revolution and set them to work as bandits, committing thefts of public and private property.

Stalin was the organizer of these "expropriations" in his part of the country. His most famous achievement was the seizure of a quarter of a million roubles as it was being delivered to the State Bank in the principal square of Tiflis.

(Tomorrow: How Stalin planned the Tiflis bank robbery).

Injured Baby Smiles, Talks Again

Struck voiceless since her Feb. 29 traffic accident, three-year-old Darlene Corbett sang "Jesus Loves Me" when she found her voice again today in Jubilee Hospital. Overjoyed mother hands cute daughter dolls and other playthings given to her to mark her third birthday Monday.

Injured Child Rallies, Sings 'Jesus Loves Me'

By ROY THORSEN

A bright little face with the song "Jesus Loves Me" tumbling from half-smiling lips greeted a joyous nursing staff of the Jubilee Hospital's children's ward today.

The song and smile were from three-year-old Darlene Corbett, first since she was gravely injured when struck by a truck on Burnside Road on the morning of Feb. 29.

She was unconscious for the first two weeks in hospital. She suffered a fractured skull, two fractured legs and extreme shock.

"It's such wonderful news—the answer to our prayers," said the little girl's mother, Florence Corbett, 3230 Albion.

Mrs. Corbett was telephoned at 2 this morning by a night nurse and heard her baby had spoken her first words since being injured.

"She prattled away like anything, speaking distinctly," the nurse told the mother, who suddenly found tears of thankfulness in her eyes.

SHE'LL REMEMBER

"It was a middle-of-the-night telephone call I'll always remember," Mrs. Corbett added.

Mrs. Ruth Brown (R.N.) told how Darlene had sung "Jesus Loves Me" clearly from beginning to end.

The private room where the child is recovering—both legs strung up perpendicularly—was a gay scene Monday afternoon.

The occasion was her third birthday.

Presents flowed to her from friends of the family and other sympathetic persons, including the driver of the truck which struck her. There was a Panda bear, many dolls and other playthings. A thoughtful little boy neighbor sent a bouquet of spring flowers.

"Darlene could not put voice to her feelings, but it registered in her smiling eyes," said Dr. E. L. McNiven, attending physician.

The doctor feels confident now that Darlene will fully recover. Prior to this morning he had worried about her ability to speak.

Like the spring sun of today, the strain and worry has been washed from the stuccoed Corbett home on Albion. Father Bill Corbett found it easier to concentrate on his work. Older children, Sandra and Larry, are also aware that the curtain has been lifted . . . and even the family's dog seemed friskier and friendlier.

DEFINITE B.C. ELECTION DATE EXPECTED SHORTLY

With the Legislature prorogation slated for Wednesday, Premier Byron Johnson is expected to announce the date of the provincial election soon after.

Announcement of an election date during a session is not allowed.

Best bet is that the election will be held June 10 or 16.

June 9, previously expected to be the date, is now out because that date has been set aside by Ottawa as the Queen's birthday.

TWO YOUNG GIRLS OVERPOWER MATRON

15-Year-Olds Recaptured After Stealing Over $300 in Escaping Detention Home Here

By RON BAIRD

Two youthful escapees from the Girls' Industrial School at Vancouver overpowered a matron at the Coldharbour Road Juvenile Detention Home here Monday night and took more than $300.

They were re-captured at Cordova Bay a short time later.

The well-dressed, attractive pair—both 15—overpowered Mrs. Beatrice Dingley, wife of the detention home superintendent, Col. William S. Dingley, and locked her in a closet before taking $300 cash and a cheque for $140.

Mrs. Dingley was uninjured and refused to discuss the incident today. Her husband is in hospital, following a recent operation.

All but $3 of the money was recovered, police said.

TOOK TAXI

The escapees are believed to have taken a taxi to Cordova Bay.

One of the girls is from Victoria and the other from Nanaimo.

They escaped from the Vancouver industrial school last Wednesday. One was apprehended here Sunday at Oak Bay and the other in a city auto court Monday afternoon.

They made their escape from the Victoria detention home at 9.20 and were caught 75 minutes later by Const. Bert Pearson, Saanich police juvenile officer.

Both appeared in juvenile court today and were remanded until Tuesday.

Big 3 Reply

MOSCOW, March 25 (Reuters)—The envoys of Britain, the United States and France today handed to Foreign Minister Andrei Vishinsky of Russia replies to the recent Russian note on German unity.

Torch-Bearing Mobs Demand Malan Resign

SIX PERSONS DIE IN L.A. HOTEL BLAZE

Others Forced to Leap Into Nets

LOS ANGELES, Calif., March 25 (AP).—Fire roaring swiftly through the St. George Hotel in downtown Los Angeles today killed at least six persons, firemen reported, and injured many others.

The hotel was turned into a scene of horror within minutes. Screams of victims sounded through the early morning quiet.

None was identified immediately.

Hotel patrons stumbled through smoke out of the building. A number jumped from upper floors into firemen's nets. The hotel at 115 East Third Street is patronized largely by men transients.

Deputy Coroner Frank Johnson said the bodies of five men, suffocated rather than burned, were removed and piled in the lobby. Another man fell to his death in an alley after hanging from a fifth floor ledge.

Night clerk Leland Whitehouse, 57, ran through corridors awakening patrons.

BURNED FOR HOUR

The fire was brought under control within an hour after its outbreak about 3 a.m.

The St. George is a 100-room brick hotel. There were apparently about 150 patrons in the place. Its location is just off Main Street, the downtown skid row section of Los Angeles.

Fire investigators said they have no idea how the blaze started.

The blaze was the third major fire of the night. A few hours earlier, a $400,000 blaze swept a two-story business building a few blocks away, on Broadway, gutting a clothing store, dress shop, jewelry store and restaurant.

One wing of the Bel Air Country Club was burned out in another fire shortly after midnight. President Frank Winnie estimated the loss, chiefly to the kitchen and banquet room, at $200,000. Six employees escaped.

South Africa's Racial Feud Flares in Night

JOHANNESBURG, South Africa, March 25 (Reuters)—The square in front of Johannesburg city hall was a sea of flame Monday night as thousands of torch-bearing demonstrators called to the Nationalist government of Daniel Malan to resign.

The crowd was so vast it flowed into side streets out of sight of the speakers. Columns of marchers carried banners saying "Resign" and "100,000 South Africans Can't Be Wrong."

Organized by Torch Commando, the powerful veterans' organization working to unseat Premier Malan, the meeting was protesting the government's plans to defy the supreme court. The court last week ruled invalid Malan's separate representation, a major plan of his racial segregation platform which whittled down the voting rights of colored (mixed blood) persons. Malan has said he will introduce legislation prohibiting the courts from ruling on the validity of laws passed by parliament.

A. G. (Sailor) Malan, a leader of Torch Commando and no relation to the prime minister, told the demonstration the whole controversy had dishonored the good name of the white man in South Africa.

The government would stand condemned in the eyes of the world as Fascist unless it called a general election to let the people decide on its course of putting parliament beyond reach of the courts.

ISSUE BEFORE VOTERS

Premier Malan said in a statement in Capetown Monday night he would put the issue before the voters "at the right time."

Former Senator A. J. De La Rey, another Torch Commando leader, appealed to the people to avoid using force. The Torch Commandos weapon was the pencil, and the place to use it was the ballot box.

At the end of the meeting balloons bearing anti-government slogans were released.

In Bloemfontein, seat of the supreme court, a large meeting adopted a resolution demanding the government's resignation.

Gunmen Loot $600,000 From Armored Car

DANVERS, Mass., March 25 (AP)—Three gunmen today robbed an armored car of about $600,000 cash, all the money in the vehicle, while it was stopped in this town about 20 miles north of Boston.

Police said the truck was unattended while guards were in a drugstore.

Lawrence Johansen, in charge of the truck, estimated the loot and said most of it was in small bills.

The car was owned by the United States Trucking Company and was delivering money to banks and business concerns in communities of Massachusetts' north shore.

The three robbers fled in a black sedan, just north of Boston.

The truck was parked on the main business street, just across from the Danvers National Bank.

DOORS LEFT UNLOCKED

Police said the back doors of the truck apparently were left unlocked.

Johansen said he delivered about $1,000,000 to banks and business houses before arriving to make a delivery to the National Bank here.

The robbers' car sped off and almost knocked down patrolman Edmund Noonan on traffic duty in Danvers Square.

Police later located witnesses who, unaware of the robbery, had seen men "shifting large bundles" from the sedan to another car.

Cardena Freed From Sandbar

VANCOUVER, March 25 (CP).—Rising tide lifted the grounded Union Steamships Ss. Cardena off the submerged sandbar on which she had been held fast for eight hours Monday.

The 1,559-ton vessel went aground at 7 a.m. about 1,500 feet west of Lions' Gate bridge and floated off at 3.55 p.m.

Union Steamship officials said the Cardena got to her berth under her own steam and was put in drydock.

Preliminary inspection indicates no damage was done. Company officials hope to have her sailing again tonight.

TUBBY HUBBY DIET

Feast, Famine—Jo's A Schmoe, Tom Knows

By TOM MERRIMAN
Times Magazine Editor

Photographer Bill Halkett reported this morning on the Josephine Lowman 12-day diet. He's doing all right, he says. Personally I doubt it.

I'm not.

Down from original 179½ of course but some of the lost poundage has gone back on.

Ninth Day Diet — Page 12

I think Josephine is playing tricks.

It's a feast one day and famine the next.

Chicken dinner yesterday. Two eggs and four rashers of bacon and toast this morning. How can a man lose weight on that?

Much as I like breakfast, I gagged on it this morning. One egg and two rashers of bacon is my usual limit. But I played fair. Stacked away the full breakfast Josephine ordered.

You see where Halkett gets an unfair advantage.

He doesn't eat breakfast.

He should be made to follow the rules to the letter like I do.

He should be made to take his four rashers of bacon and a couple of eggs when the diet calls for it.

Otherwise the whole thing is unfair and the bet should be called off. And the sooner the better.

SINCLAIR, CAMPNEY MENTIONED

B.C. Soon to Have Two Cabinet Posts

(Special to The Times)

OTTAWA, March 25—British Columbia may shortly have two men in the federal cabinet instead of the usual one, politicos on Parliament Hill hinted today.

Names most prominently mentioned in this departure from the usual one to two cabinet ministers from British Columbia are:

James Sinclair, M.P. for Coast Capilano, and Parliamentary Assistant to Finance Minister Douglas Abbott.

Ralph Campney, M.P. for Vancouver Centre, and Parliamentary Assistant to Defense Minister Brooke Claxton.

The change may not come before the end of this session, but will definitely come before the dissolution of Parliament next year.

The present B.C. cabinet spokesman, Fisheries Minister Robert Mayhew, is 72, and reportedly ready to retire to a more comfortable seat in the Senate where there is one B.C. vacancy. However, even if Mr. Mayhew finishes out his term one more B.C. minister will be named, it is said.

In the event of one new minister being named along with Mayhew, Campney is reported to have the edge.

The increase in B.C.'s cabinet voice coincides with the raise in B.C.'s house representation from 18 to 22, resulting from the census, making it the third province, and the first outside Ontario and Quebec to have more than one cabinet seat.

Alberta Plea For Meat Ban Easure Fails

A provincial cabinet meeting today made no changes in B.C.'s partial embargo on livestock shipments into the province from Alberta, despite the pleas of Alberta Agricultural Minister David Ure.

Ure has been here several days, protesting B.C.'s policy which permits imports of livestock only from the Edmonton area.

Agricultural Minister Harry Bowman said today B.C. producers will be called into conference Wednesday or Thursday before any further changes are made in the embargo.

If producers agree, Bowman indicated, it is possible the government may widen its strict regulations to permit import of livestock from Calgary and Southern Alberta under the present certificate and permit system.

Al McLennan, George Norgan Named as Partners By Klein in Washington Liquor Profit Inquiry

WASHINGTON, March 25 (CP)—Tax scandal investigators from the House of Representatives dug deeper today into the intricate deals on liquor imported from Canada which netted Hyman Harvey Klein and his Canadian partners big profits and a $7,000,000 tax headache.

Klein, a liquor importer, insisted under questioning before a House ways and means committee today that any interest Senator Styles Bridges (Rep., N.H.) or Henry Grunewald took in his tax troubles was without his authorization or knowledge.

Klein finally was dismissed from the witness chair.

The committee has received testimony that both Bridges and Grunewald, a Washington public relations man, made inquiries at the Bureau of Internal Revenue about the $7,000,000 jeopardy tax assessment placed against Klein.

Repeating that he did not know Bridges, Klein told the subcommittee:

"I want to say right here and now, although I do not know the distinguished gentleman I am grateful for his interest in my behalf—though nothing came of it."

The fact remains, Klein said, that "after four years, I still have $7,000,000 in jeopardy tax assessments against me and my case still is not settled."

Klein told the committee yesterday he did not know Bridges, that he wouldn't know Grunewald "if I fell over him," and that he authorized absolutely no one except his tax lawyers to act on his case.

The liquor importer testified that he and three Canadian partners in 1944-46 netted approximately $20,000,000 on a $4,000 capital investment in tax-exempt foreign corporations through which they imported whisky into the United States.

He said other shareholders in the company were his brother, I. J. Klein of Vancouver, and two other Canadians, A. L. McLennan and George Norgan.

Klein said he sold out his one-fourth interest in 1947 at a $5,000,000 profit.

On it he paid $1,200,000 in taxes as a long-term capital gain.

Then one day, he said, two federal agents "laid down on my desk jeopardy assessments in excess of $7,000,000." Jeopardy tax assessments are levied as a preliminary to laying liens against a taxpayers' assets to protect the government against loss from unpaid taxes.

As a large stockholder in United Distillers of Canada, Ltd., Klein and the three others created a mushrooming set of paper corporations chartered in Cuba and Panama.

United Distillers, through its wholly-owned operating distillery, United Distillers Ltd., and its distributing corporation, Duncan Harwood Inc., sold whisky to these nominal corporations.

Numbering some "17, 18 or 19," these tax-exempt corporations were created originally to do business in Central and South America. But because of a lack of shipping space and the post-war whisky shortage in the U.S., he said, the whisky was diverted directly to the U.S. market.

He said Duncan Harwood sold whisky to the foreign companies at $8.05 a case, and they in turn resold it to U.S. distributors at $19.05 a case.

Klein said the transactions, involving only foreign corporations and Canadian firms, were tax-exempt in the U.S.

McLennan and Norgan are also Vancouver men. McLennan is president of United Distillers Ltd., big Canadian liquor company. Norgan, a financier, is owner and president of Portland Beavers of the Pacific Coast Baseball League.

I. J. Klein said from Harrison Hot Springs, B.C., that he had no comment to make on his brother's testimony.

Norgan also said he had no comment.

McLennan could not be reached immediately.

In The

TIMES

	Page
Bridge	14
Classified	14
Comics	6
Editorial	4
Entertainment	10
Financial	7
Hodges	2
Hutchison	4
Penny Saver	12
Radio and TV	15
Sports	8 and 9
Stott	2
Why Grow Old	12
Women's Pages	12 and 13

TAKE A TIP

Here's a Safety Tip from the Victoria Automobile Club: Your car depends heavily on its battery. Have your battery checked every time you stop at a service station you'll be glad you did.

Folks who closed out th' books on th' Cougars too early evidently didn't add up th' credit side o' th' Leger.

* * *

All th' party associations are busy pickin' their candidates. But a lot of 'em get unpicked come election day.

* * *

Yer health is a big enough gamble without dependin' on lotteries fer hospitalization.

ONE WOMAN'S DAY

By NANCY HODGES

FRONTIER COLLEGE

AMONG THE LESSER publicized happenings in the Legislature last week was the report given by the Minister of Education, Hon. W. T. Straith, of the little-known work of a little-known Canadian institution, Frontier College.

Despite its name, Frontier College has no elaborate school premises, no elaborate equipment; in fact, it is carried on under the most primitive conditions, in places far remote from civilization, yet it is doing a wonderful job in promoting citizenship among the migratory workers in British Columbia.

WORKING TEACHERS

FRONTIER COLLEGE, which has its headquarters in Toronto, was started as long ago as 1899, when someone of vision saw the opportunity of teaching English and other basic subjects of Canadian citizenship to the many foreign immigrants who were working in construction camps and other pioneering projects in the far-flung spaces of this Dominion.

The instructors in this widely-spread adult educational institution consist of hand-picked, university-trained young Canadians who live, eat and sleep with their worker-pupils, undertaking the self-same manual tasks in the day and teaching the fundamentals of citizenship after working hours. Since 1899 more than 2,650 such instructors have served on the field staff of the college. In 1945, five Frontier College instructors served on the Alaska Highway project alone.

LABORER-INSTRUCTOR

TYPICAL OF THE splendid calibre of the teaching staff is Peter A. Niblock, B.A., an honors graduate of Victoria College, Toronto University, who has been with Frontier College as a laborer-teacher for four seasons. Last year he was working as a spiker on a C.P.R. extra-gang at Nelson, B.C., by day and teaching English, Canadian geography and history to Italian immigrants at night.

The aggregate attendance at his classes was 512. And I read with interest the unsolicited testiminials he received from many of the young, newly-arrived Italians who learned their first English in his classes, and who looked upon him not merely as a teacher but as a friend. Incidentally, Mr. Niblock received the premium given by Frontier College for the best instructor.

ANTI-COMMUNISM TALKS

RICHARD L. WELDON, a pre-law second-year Arts student of Dalhousie University, N.S., was an instructor with a C.N.R. extra-gang at Prince Rupert. He worked behind the bolt-moving machine, and taught English, reading and writing, and led discussions on the Canadian political system, anti-Communism, and citizenship to an aggregate crowd of 399.

In addition he trained his fellow-workers in soccer. His worker-pupils included Italians and Czechoslovakians, the latter have escaped "liberation" at the time of the Rape of Prague. In consequence they were able to contribute first-hand experiences to the anti-Communism discussion with telling effect.

R.C.A.F. VETERAN

WHILE WORKING as a laborer on a lift-gang on more remote sections of the Kamloops division of the C.N.R., Robert G. Forsythe, an R.C.A.F. veteran and now in third-year medicine at Dalhousie, taught a crowd of 491 Italians, Ukrainians, Poles, as well as some fellow-Canadians, something about the industry, agriculture, government and customs of Canada, as well as initiating the foreigners into the mysteries of our language.

And that the manual labor of the instructors is no sinecure may be judged by his letter to the head of the college, detailing his work as digging ditches and laying drainage pipes, clearing brush and lifting track.

SPLENDID RECORD

THESE ARE but a few samples taken at random from the roster of the field staff, which represents students from 17 colleges and universities all across Canada. For half a century such men of broad human qualities and a background of solid Canadianism, as well as academic standing, have been working alongside and giving companionship, instruction, Canadianization and leadership to foreign-born navvies, bushmen and other pioneering types in the backwoods.

Frontier College makes no charges for its services to men in the camps. It depends entirely for its support on public-spirited men and women. And I can think of no finer public service that could be rendered than this well worth-while and rewarding phase of education in the fundamentals of citizenship.

Hospital Insurance Staff Wages Queried in House

The B.C. Legislature Monday passed estimates for the B.C. Hospital Insurance Service with surprisingly little debate.

Frank Mitchell (C.C.F., Esquimalt) jumped to his feet on several occasions as Health Minister Douglas Turnbull worked through the various votes necessary to keep the service in operation.

Mitchell demanded at one point an explanation of why B.C.H.I. commissioner Lloyd Detwiller received $8,000 a year while his assistant, D. M. Cox, received $12,000. "It looks like you get more to lose than you do to win," Mitchell quipped. The health minister made no comment.

E. E. Winch (C.C.F., Burnaby) went after the government for not making a bigger grant to aid research in arthritis. He noted the health department was to make a $200,000 grant for cancer but only $90,000 for arthritis.

Turnbull pointed out the arthritis grant was $15,000 higher than last year.

EARLY INHABITANTS

Before the white man's arrival, the number of Indians in Canada is believed to have been less than 200,000.

Murder Probe In Vancouver

VANCOUVER, March 25 (CP). Discovery of the badly battered body of an attractive 34-year-old woman in her downtown hotel room here launched police on a murder investigation today.

Police said they found the body of Mrs. Velma Tillie Collins, an ash-blonde, slumped over the foot of the bed in her room Monday.

Her death followed within a few hours the break-up of an all-night drinking party in her room, police said.

A doctor said he was called to administer a sedative to Mrs. Collins at 9 a.m. Monday. "She looked perfectly normal when I left there," the doctor said today.

Hotel clerk Murray Silver said he discovered the woman's body about 3 p.m. when he went to her room to investigate because he had not seen her earlier in the day.

Silver said a group of men and women had spent most of Sunday night and early Monday at a drinking party in Mrs. Collins' room.

CONDUCTING 36 voices in a varied program at 8.30 Thursday at the Royal Theatre will be Leonard De Paur, organizer and director of the famous negro infantry chorus which bears his name.

B.C. Man Survives 1,800-Foot Plunge

VANCOUVER, March 25 (BUP).—German immigrant Udo Wiegand, 20, battled for his life in a Vancouver hospital today after surviving an incredible 1,800-foot plunge in a car from a British Columbia mountain cliff near Bralorne.

Wiegand sustained a skull fracture and multiple injuries when his car plunged from a narrow mountain road into Wallander Creek, three miles from the B.C. mining town of Bralorne. He was transported by ambulance in a 10-hour journey from Bralorne to Vancouver Monday.

Wiegand is employed as a motorman at Bralorne mines.

No. 2. Egyptian Socialist Held

CAIRO, March 25 (AP).—Ibrahmin Shoukri, No. 2 man in Egypt's Socialist Party, was arrested late Monday night. No charges have been lodged against him, police said today.

The No. 1 man of the party, Ahmed Hussein, who formerly led a Fascist-like green-shirt movement, was arrested in connection with investigation of the Jan. 26 fire riots. He was sentenced to 18 months imprisonment last week on charges of belittling King Farouk.

Shoukri is the party's only represenative in the Chamber of Deputies. Dissolution of the House yesterday canceled his parliamentary immunity and made his arrest possible.

Egypt is still under martial law, imposed at the time of the January disturbances in Cairo.

Winch Frets For Decision

The government order restricting the supply of free drugs to social assistance cases, withdrawn early in the current session because of C.C.F. objection, may not remain a dead issue.

E. E. Winch (C.C.F., Burnaby), told the Legislature Monday the instructions sent out by the Government said the order was suspended until the end of March. He asked Health and Welfare Minister A. D. Turnbull if there is any intention on the Government's part to reimpose the order after the session ends.

Turnbull replied it was hard for him to make a "completely factual answer." He said the problem still exists, and the matter is still being discussed with the pharmacists.

"I am not sure what may come out of the discussion. I can't see the future very clearly," he said.

Rev. Hills Flays B.C. Liquor Plebiscite

VANCOUVER, March 25 (BUP).—An outspoken Anglican, Rev. William Hills, rector of St. George's parish at Cadboro Bay, Vancouver Island, Monday night flailed the forthcoming British Columbia liquor plebiscite to be held in conjunction with the June general election.

Speaking before the Anglican Layman's Association in Vancouver, Rev. Hills said, "I'm against all plebiscites. They're awful.

"It's inconsistent for one arm of the law to sell me six bottles of whisky," Rev. Hills said, "and with the other arm fine me $250 for driving under the ifluence."

Polar Discoverer

The first man to reach the North Pole was the American Admiral Robert E. Peary in April, 1909.

Tiny State

San Marino in Italy, covering 38 square miles, founded in the 4th century, is the world's oldest and smallest state.

Man Released
from laxative habit

"I suffered from constipation for years until I started to eat ALL-BRAN regularly," confesses Orillia, Ontario, man. "I have since stopped taking laxative drugs—feel like my old self again, thanks to ALL-BRAN!" This crisp, toasty cereal has helped thousands regain youthful regularity. If you can't keep regular because of lack of diet-bulk, try Kellogg's ALL-BRAN and see if it doesn't help you, too. It's the only type ready-to-eat cereal that supplies *all* the bulk you may need. ALL-BRAN is not habit-forming . . . it's high in cereal protein and iron. Eat ½ cupful daily; drink plenty of liquids. Kellogg's is so sure you'll like ALL-BRAN, if you're not *completely satisfied* after 10 days, send empty box to Kellogg's, London, Ont. Get DOUBLE YOUR MONEY BACK!

FEW CENTS A DAY MAKE BIG DIFFERENCE

Yes, you may feel great after taking Phyllosan regularly for just a few weeks. A real tonic tablet that restores any Vitamin B_1 deficiency—that really helps to give you off time energy. Quickly ends that tired feeling. TRY PHYLLOSAN TODAY. A few cents spent now can make all the difference tomorrow. Buy PHYLLOSAN at your druggist. 85¢ (60 tablets)—double quantity $1.50. Start today—don't delay—act now!

DISPENSING OPTICIANS

Prescription Optical
COMPANY
Dispensing Opticians
233 Pemberton Bldg.
625 Fort St.
G 5914

"EXPORT"
CANADA'S FINEST CIGARETTE

BUY

Beatty

M&M

AND YOU BUY THE BEST!

HANDY CONTROLS SAVE TIME AND ENERGY

Shoe and roll respond to the slightest touch of either finger or knee controls. The adjustable knee control frees both hands for ironing. Dual heat unit heats right and left sections of shoe separately when desired. Can be used for pressing and steaming velvet and felts 271.75

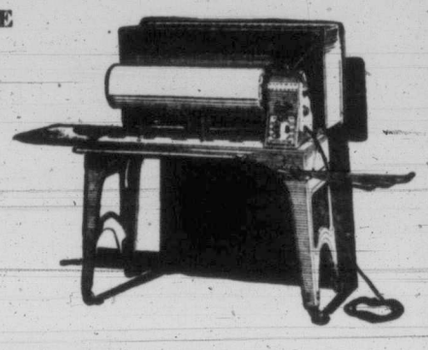

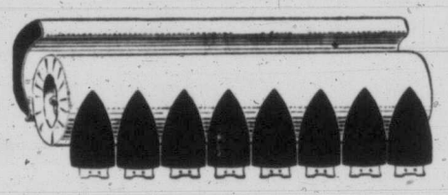

The Beatty shoe is 8 times the size of a hand iron shoe and applies much heavier and more uniform pressure.

- 4 TIMES FASTER
- IRONS 10½ FEET PER MINUTE
- APPLIES HEAVIER CONTROLLED PRESSURE
- GIVES CLOTHES A SMOOTH, PROFESSIONAL FINISH

SIT DOWN TO IRON—LET BEATTY DO THE WORK!

EASY TERMS AVAILABLE

93 Years Serving Victoria

Phone G 1111
M LENNAN M FEELY M&M & PRIOR LIMITED
1400 Block Government St.

93 Years Growing With Victoria

BEWARE OF EXTRAS

Install a Cyclos Oil Burner in Your Present Range
OUR Price of $165.50

INCLUDES:
Complete installation and sales tax and no EXTRAS.
Standard Oil Supply Guaranteed.

CALL, WRITE OR PHONE
WE SELL ★ WE INSTALL ★ WE SERVICE

C. J. McDowell
PLUMBING AND HEATING
1000 DOUGLAS STREET PHONE E 4138

Science against pain

Science progresses: For 50 years we have used little white tablets—acetylsalicylic acid—for the relief of pain. Today this familiar pain-killer is available in a *new* form without the disadvantage of insolubility, acidity and bitter taste. It is called DISPRIN.

Why take DISPRIN?

Because DISPRIN is *soluble and substantially neutral.* When taken in water as recommended, it enters the stomach as a *true solution* and not as undissolved particles. It is therefore less liable to cause stomach discomfort.

DISPRIN is readily absorbed. Because it definitely dissolves (not merely disintegrates) it permits speedy absorption and gives quicker relief.

DISPRIN is palatable. Even children will take it readily.

Science steps forward with

DISPRIN ...FOR PAIN RELIEF

DISPRIN is now available at your druggist. Bottles of 26 tablets or Handy Pocket Folders of 8.

SAFE SPEEDY PLEASANT

BY THE MAKERS OF 'DETTOL' ANTISEPTIC
RECKITT & COLMAN (CANADA) LIMITED, PHARMACEUTICAL DIVISION, MONTREAL

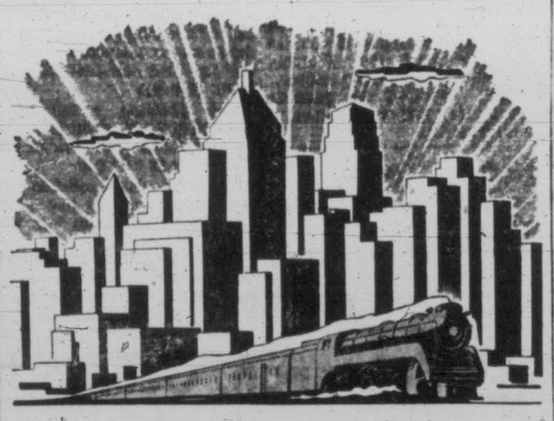

TRAVEL EAST
VIA Canadian Pacific

3 TRAINS DAILY

From Vancouver
10:00 a.m. for Intermediate Main Line points as far as Calgary.
7:35 p.m. "The Dominion" to Montreal.
9:00 p.m. "The Dominion" to Toronto.
(Pacific Standard Time)

For business? For pleasure? Travel on Canadian Pacific's "The Dominion" to Toronto, Ottawa, Montreal or to other points in eastern United States and Canada. Relax in the friendly companionship of the lounge car . . . enjoy the tempting meals prepared by your Canadian Pacific chef.

Plan your next trip East on Canadian Pacific . . . accommodation and fares to suit every travel budget.

For further information see your local agent.

Canadian Pacific

HERE, THERE AND EVERYWHERE

Condensed from CP, AP, and UP Dispatches

SURVEY — Arkansas suffered $25,000,000 damage from black Friday's tornadoes, Governor Sid McMath said Monday night. The estimate was based on a survey of the state.

Arkansas was hardest hit by the tornadoes, storms and floods, which took 232 lives, injured 1,100 and left thousands without shelter in six states.

In Arkansas alone, 129 persons were killed, 711 injured and 1,361 homes were destroyed or damaged.

Relief operations directed by Red Cross and Salvation Army workers, rapidly brought a semblance of order to the chaos today.

* * *

RETURNED—Antigonish, N.S., rural teachers went back to their desks today, ending a salary strike that began Feb. 19.

The 94 teachers accepted a $100 increase for single teachers and $200 for married teachers and those who claim an income tax exeption of $2,000 or more. They had asked for a flat $300 yearly increase. Some 2,000 pupils were away from school during the strike.

Their walkout followed a similar strike in Cape Breton County by 240 teachers. The Cape Breton teachers also went back to work on a compromise wage offer.

* * *

DESTROYED — U.S. Sabre jet pilots destroyed one Red jet and probably shot down another today in the second day of a renewed air war over northwest Korea.

The battle was fought near the Manchurian border by 32 U.S. F-86 Sabres and about 60 Russian-type Mig 15's.

The Fifth Air Force said the new victory brought to 18 the number of Communist jets destroyed or damaged in two days. American losses, if any, are announced once a week.

* * *

ENDORSED — In Ottawa provincial lotteries to finance hospitals were endorsed Monday by the Young Progressive Conservative Association of Canada.

Delegates to the association's annual meeting adopted a resolution advocating a criminal code amendment to permit provincial governments to operate lotteries. The proceeds would be for hospitals only.

The resolution originated with a delegation from Quebec, a province which has on the statute books a law permitting it to run lotteries. The law remains inoperative because of the criminal code provision banning lotteries.

DIED—H. Rupert Bain, 54, president of the National Life Assurance Company of Canada and millionaire Toronto financier, died today in Mexico.

Bain had been in poor health since a brain hemmorrhage last October.

The well-known mining broker, who became a millionaire before he was 38, married Mrs. Margaret Josephine Foster Watkins last July after his divorce from Eileen Bain. Mrs. Bain married Watkins two weeks earlier.

The Bains were prominent in Toronto society circles and he was an ardent horseman.

* * *

MILKLESS — Hundreds of Moose Jaw, Sask., families were without milk this morning as two-thirds of the city's milkmen went out on a wildcat strike.

The 70 milkmen, employees of Johnstone Dairies Ltd., and the Sask. Dairy, Co-op Creameries voted for strike action late Monday night at a special meeting of Local 395 of the Dairy Workers' Union of Moose Jaw.

About 40 employees of a third milk distributing firm in the city were making their normal rounds today.

* * *

PREPARED — In Vancouver 30,000 logger-members of the C.I.O. International Woodworkers of America prepared today to seek a 35-cent hourly across-the-board pay increase in forthcoming negotiations with industry represenatives.

The British Columbia branch of the union is scheduled to open contract talks April 15. The present basic wage for loggers is $1.29 an hour, plus a 14-cent cost-of-living bonus.

J. Stewart Alsbury, president of the British Columbia local, said the union also would seek an unspecified number of paid statutory holidays, a health and welfare program, payment for travel time and a union shop. Union locals announced the contract requests Monday after a week-end meeting.

Attlee Scores Double Victory

LONDON, March 25 (AP).—Clement Attlee won a double victory today over Aneurin Bevan's left-wing labor faction.

A meeting of labor members of the Commons voted a new code to enforce parliamentary discipline in the labor ranks. It also obtained by a unanimous vote a ruling that Attlee shall continue to preside over meetings of the parliamentary labor party.

Bevan and his followers were reported earlier to be planning a move to ban Attlee and other moderate Socialist leaders from acting as chairmen at the meetings.

The parliamentary labor party consists of all 295 Socialists who sit in the Commons. Its meetings enable party leaders to blueprint policy for Commons debates.

The chairman is in a powerful position to influence the proceedings. Attlee was in the chair as usual today.

The closed-door session lasted a little more than two hours, and Bevanites turned up with pockets bulging with amendments to new disciplinary orders.

Their aim was to get a wider interpretation of the "conscience clause" which enables pacifists and anti-liquor enthusiasts to vote against party policy over such issues as rearmament and licensing of public houses.

Exact terms of the conscience clause were not disclosed. But they are not believed to ban party-line deviations by genuine Pacifists and teetotalers.

Under the disciplinary code, all members of the parliamentary labor party must vote in the Commons according to the party line.

Breach of this rule can lead to expulsion from the party—except where the conscience clause operates.

Cates Demurs As Department Draws Attack

Lack of initiative in the provincial labor department was scored in the Legislature Monday by Arthur Turner (C.C.F., Vancouver East).

Turner contended there are many things which could be done, including complete revision of the minimum wage order.

"Some of these are horribly out of date," said the member.

Labor Minister John Cates emphatically disagreed with Turner, stating that the "record speaks for itself."

"Regardless of what the member says, trade unions in B.C. have better conditions than anywhere in Canada," said Cates.

Cates said his department is one of the least criticized in the government. "The staff is efficient and hard-working, he said.

"I'm not willing to give the province credit for the progress in B.C., said Turner. "It is due to the labor unions."

E. E. Winch (C.C.F., Burnaby), said Cates' intentions were good but that wasn't enough.

"I don't believe he's happy in his job. He was Shanghaied into it," said Winch.

"The record of labor in B.C. speaks for itself," replied Cates.

GINNY SIMMS DIVORCED

LOS ANGELES, March 25 (AP).—Ginny Simms, 33-year-old singer, was granted a final divorce decree Monday from Hyatt R. Dehn, 40, industrial engineer. They were married in 1945. Under terms of a settlement, he will pay $200 monthly for support of their two children and $200 a month alimony for 121 months.

PIERCING LEG PAINS

Are your leg pains like a knife driving through the flesh? Do they make it hard for you to straighten your leg? Thousands recommend Templeton's T-R-C's for quick relief of piercing, stabbing Sciatic pain. You too, can get relief with T-R-C's. 65c, $1.35 at drug counters. T-833

DIAGNOSIS . . .

Belongs to your physician . . . ours is the duty of compounding his prescription with scientific accuracy.

McGill & Orme LIMITED PRESCRIPTION CHEMISTS

Fort at Broad G 1196
Douglas at View G 2222

Farm Sales Tax Relief Sparks House Argument

Premier Byron Johnson told the Legislature Monday sprinkling equipment used on farms soon will be exempt from the 3 per cent sales tax.

An order-in-council is being prepared to allow the exemption, the premier explained during consideration of the finance department estimates.

Allan McDonnell (P.C., Vancouver Centre), said if "things like that" are to be done he could see no reason why other articles shouldn't also be made exempt. Explaining he was unprepared for this action, McDonnell said next session he will come armed with a list of items which should be exempt.

Arthur Turner (C.C.F., Vancouver East), said children's clothing should also be exempt.

Arthur Ash (Gov't., Saanich), suggested a car pool system as a means of cutting down car expenses in the government. The discussion arose when it was noted by Opposition Leader Herbert Anscomb the health and welfare department car expenses had increased from $32,600 last year to an estimated $108,100 for the coming year.

Tom King (Gov't., Golden), reiterated his stand that government cars should be so marked to prevent employees from using them for private use.

Premier Johnson said the pooling of cars and marking of them should be discussed at the next session.

WEDNESDAY MORNING SPECIALS

15 SHORTIES— Regular $24.50 at $16.95

— and —

$8.95 SPRING HATS at $4.95

PLUME SHOP LTD.
1740 Douglas St.

LINO Remnants

For your bathroom, dinette, small kitchen counters or stairs. Pieces up to 15 feet long . . . INLAID and PRINTED LINO REMNANTS.

1/3 'OFF!

Standard FURNITURE

Phone B 5111

Right Through Yates to View

you can Count on Rock Mount

Distinguished by their quality

Peak of Perfection

FINE PRODUCTS OF
ALBERTA DISTILLERS, LIMITED

This advertisement is not published or displayed by the Liquor Control Board or by the Government of British Columbia.

One of your best habits...
and why it's even better NOWADAYS!

Chances are you know that money can easily "slip through your fingers". So probably you save some of your earnings regularly, especially by means of life insurance—which also provides financial security for your family. You know this is the surest way to meet your future needs. But do you know that . . .

TODAY the money you save helps to check inflation. And this, in turn, protects the value of *all* your money. At the same time, it strengthens Canada's economy for the vital task of building up our defenses — a task in which we must all share. So here's another good reason for saving money every way you can!

Life insurance dollars serve you and the nation these other ways

A large part of every life insurance dollar is put to work in investments that bring you — and all other Canadians — *extra benefits.*

Hundreds of millions of these dollars have been used in this way, helping to build new schools, homes, highways, power plants, oil pipelines, and many other vital public works and industries that raise our national living standards.

Today, nearly five million thrifty Canadians, by paying premiums regularly on their life insurance, are co-operating to provide security for their families . . . working to check inflation . . . and promoting progress in all parts of the country.

the LIFE INSURANCE COMPANIES in CANADA
and their representatives

L-125 18

NEW green toothpaste with miracle chlorophyll*!

GIVES YOU A **Clean Fresh Mouth**
not for minutes . . . but ALL DAY LONG!

This revolutionary new green chlorophyll toothpaste DESTROYS MOUTH ODOR instantly . . . makes possible complete all-day protection. Use it after every meal! Fights tooth decay, combats common gum trouble.

AT LAST—chlorophyll in a toothpaste! It's the green substance in all plants with which they convert lifeless chemicals and sunlight into life-giving nourishment. When you brush your teeth with new Chlorodent Toothpaste, this natural agent performs a miracle in your mouth!

Chlorodent doesn't just cover up mouth odor, but *destroys* it. By using this toothpaste regularly—preferably after meals—you can have a clean, fresh mouth *all day long!*

Complete Mouth Care

At the same time, Chlorodent fights tooth decay and relieves common gum disorders. It cleans teeth beautifully and puts *lasting* sparkle in your smile by promoting the hygiene which is the foundation of beautiful teeth. And children love its cool, minty flavor.

Get Chlorodent at any drug counter. Ask your dentist or see for yourself why *it's winning friends faster than any other toothpaste ever offered to the Canadian public!*

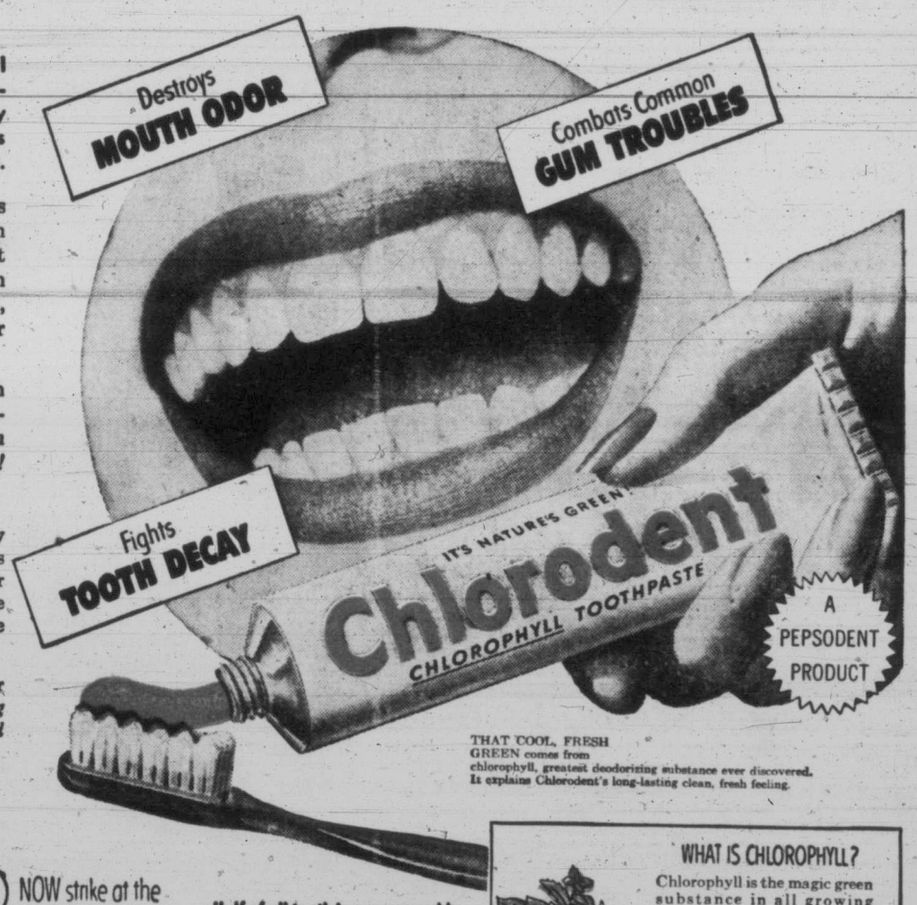

THAT COOL, FRESH GREEN comes from chlorophyll, greatest deodorizing substance ever discovered. It explains Chlorodent's long-lasting clean, fresh feeling.

Here science proves Chlorodent stops MOUTH ODOR for hours!

The scientific odor-measuring osmometer was recently used to test Chlorodent's effectiveness. All of the men and women tested had bad breath. Yet *2 hours* after brushing teeth with Chlorodent Toothpaste, the breath was still fresh and clean in *98% of the cases!* At the end of the tests—*4 hours later*—3 out of 4 were still completely free of bad breath.

NOW strike at the very causes of **tooth decay!**

First, Chlorodent greatly reduces the mouth acids that "eat" into tooth enamel. Second, it helps combat the bacteria which cause these acids. Finally, it keeps your teeth so clean that bacteria find it difficult to multiply on them. No toothpaste has ever offered better protection.

Half of all tooth losses caused by GUM TROUBLES!

It's a fact! An estimated 50% of all tooth loss can be traced to conditions which start with sore, bleeding gums. Chlorodent promotes the growth of firm, healthy pink tissue. If you are troubled with tender gums, you will want to use Chlorodent for its fast relief of this condition alone.

WHAT IS CHLOROPHYLL?

Chlorophyll is the magic green substance in all growing things, which transforms the sun's energy into life-giving nourishment. Dentists use chlorophyll preparations as a deodorant, and as an aid in the repair of tender gums.

Chlorodent brings you chlorophyll's* wonder-working properties in a dentifrice!

*Water-soluble chlorophyllins

LEARN HOW WONDERFUL YOUR MOUTH CAN FEEL WHEN IT'S REALLY CLEAN!

"Chlorodent is the answer to bad breath. It makes my mouth feel so clean and fresh that I know my breath is not offensive. And my children just love Chlorodent's flavor."
MRS. H. MORRISON, Vancouver, B.C.

"Chlorodent takes away the stale and flat taste of tobacco breath and keeps my mouth so clean and fresh. When I use Chlorodent toothpaste I can be sure my breath is clean, too."
MR. S. A. STREETER, Guelph, Ontario

"Chlorodent toothpaste leaves my mouth refreshed and it whitens teeth more than any other toothpaste I have tried. Chlorodent's green color appeals to children."
MRS. K. SMITH, St. James, Man.

Chlorodent
IT'S NATURE'S GREEN TOOTHPASTE
USE IT AFTER MEALS!

Victoria Daily Times

The Home Paper

Established 1884

Published every afternoon except Sunday by The Times Publishers Limited, 2631 Douglas Street, Victoria, B.C. The Times is a member of The Canadian Press which is exclusively entitled to the use for publication of all news dispatches credited to it or the Associated Press, and also the local news published herein. All rights to republication of special dispatches are reserved.

STUART KEATE, Publisher — BRUCE HUTCHISON, Editor

Voice From the Vacuum

THE POLITICIANS OF THE C.C.F., notably Mr. Winch in British Columbia, obviously are in confusion. But Professor Frank Underhill, the party's ablest philosopher of socialism, sees the C.C.F. dilemma clear and whole and admits it with admirable candor in the Canadian Forum. In brief, he concludes that the C.C.F. has reached something like a dead end and will have to decide where it goes from here.

In the depression, as he says, it was easy for the C.C.F., which rode on a universal disaster. "We had all sorts of allies, including the Almighty, who so ordered events that our arguments seemed unanswerable." But today things are entirely different:

"It is no longer the deflation of the depression that we have to deal with but the inflation of the welfare state, accentuated by the rearmament pressure of the cold war. Capitalism has not failed on this continent to the degree that we thought it had failed for good in the 1930's. The C.C.F. needs to think out its basic philosophy and its practical program in relation to these changed conditions.

"To stand waiting with our mouths watering until that next depression brings the phraseology of the 1930's into fashion again and gives us another juicy chance is not a policy. It may be true, as we believe, that our socialism is still relevant. But the socialism of the 1950's will at least have to put its emphasis upon rather different points. And in fact we might as well admit that at the moment we, as well as the Liberals and Conservatives, don't quite know how to handle what looks like a permanent condition of inflationary pressures in our economy."

This, from perhaps the ablest thinker in the C.C.F., is outright heresy. It admits that the C.C.F. completely misconstrued the times we live in, that its prognosis of early death for the free enterprise system was wrong, that its original policy was shaped for a condition which has not arisen. Professor Underhill is not even sure any more that C.C.F. socialism is "still relevant." Assuredly in the form of the original dogma it is irrelevant, as has been proved by the experience of socialism when it was in office in Britain, Australia and New Zealand.

Professor Underhill says that "the first thing the C.C.F. needs to do is to sit down quietly, and in private, and do some hard study of economic trends and problems. . . . Such study is not carried on fruitfully by men who know all the answers beforehand. And the weakness of politicians is that they have to profess in public to know all the answers. When they have been doing this steadily for 20 years, as our C.C.F. leaders have been doing, they are apt to become the victims of their own slogans, cliches and generalities."

Mr. Winch is one of their chief victims. He has not sat down quietly to think things through, to recognize changed conditions and to bring his policy abreast of the times. Instead, lacking any relevant policy, he seeks refuge in parliamentary manoeuvres, in pin pricks and in speech which becomes emptier as it grows louder.

Professor Underhill admits, in fact, that the C.C.F. is by no means ready for office since it has only memories of yesterday and no real policy for today. Will anyone deny this analysis as it applies to the C.C.F. in British Columbia? Mr. Winch's chaotic and contradictory utterances, which cannot be called even an approach to a policy, do not have to be answered by his enemies. They are answered out of the mouth of Professor Underhill, his able and courageous friend.

Fisheries Lesson From Canada

REPORTS FROM TAMPA, FLORIDA, late last week announced the despatch of an American coast guard cutter to Mexican fishing grounds to protect United States shrimp fishermen from boat seizure by Mexican authorities.

The newspaper account stated eleven small craft had been seized by the Mexicans the week before and were later released, following intervention of the U.S. State Department.

The cause for the disagreement between the two nations was said to be the different national conceptions of territorial waters. Mexico claims control of waters for nine miles offshore. The United States says such control extends only three miles.

The incident in the Gulf of Mexico lends weight to the argument in favor of the draft convention between Canada, the United States and Japan now awaiting final signature following negotiation on Canada's behalf by Fisheries Minister R. W. Mayhew.

In such efforts to maintain fisheries on a sustained yield basis, co-operation is essential between the different countries concerned. "One-nation efforts to extend territorial control merely invites trouble.

That point was raised by Mr. Stewart Bates, deputy minister of fisheries for Canada, in the paper he prepared for the B.C. Natural Resources Conference here last month. Discussing jurisdiction over certain fisheries, Mr. Bates noted:

"Some have suggested that Canada should proclaim her 'rights' to the off-shore fisheries on the high seas. Presumably the idea is that Canada should declare a zone off-shore that she will treat as territorial waters; perhaps a zone extending seawards 150 miles or some such figure . . . In recent years some countries on the Pacific made such 'claims,' only to be told that other nations would not respect them. How do you enforce such a claim if other nations will not agree? You either back down or fight!"

The report from Tampa provides an illustration of the point Canada's deputy fisheries minister has made. It is a matter to be kept in mind by members of the United Fishermen and Allied Workers Union in their present criticism of the draft convention. Sane exploitation of fisheries, with a view to their preservation on a sustained yield basis, may be undertaken on a co-operative basis, with parties to an agreement practising compromise. The alternative to that course has been emphasized by Mr. Bates, and indicated by the incident in the waters off-shore from Mexico.

Turning Back the Clock

THE ATTITUDE OF PRIME MINister Malan of South Africa toward last week's court ruling is not surprising.

The man who once admired Hitler's political theories is faced with a legal decision that his laws on racial separation are unconstitutional. His announced reaction is to seek legislation to curb the power of the courts. That will leave parliament—meaning Dr. Malan—supreme.

The South African leader's theory is that society should be divided into two or more divisions, with whites exercising the rights of full citizenship at the top and Asiatic and Negro elements occupying lesser categories. Known as the policy of apartheid—segregation—it has roused unfavorable comment throughout a Commonwealth that prides itself on the maintenance of British justice and political equality.

It is recognized, of course, that the southern Union faces problems of a nature not found in most of her sister nations. The small white majority in the population, determined to hold unreservedly to its political leadership, seeks to curb the rising ambitions of thousands of natives who are for the most part uneducated and not ready for full self-government.

At the same time, the government's policy appears to be to keep the natives in this condition rather than develop their capacities and ready them for proper participation in the economic and political life of the country. The presence in the population of a large group of Asiatic origin intensifies the problem.

Dr. Malan's 19th century approach to the issue, however, will not produce a 20th century answer. This is an era in which the backward peoples of the world are hearing the call of progress, of nationhood, of social advancement.

It is too strong a tide to stem with discriminatory laws and muzzled courts. It must be directed and channelled into courses that will bring it into alliance with the main stream of humanity, swelling and amplifying it to the mutual advantage of all mankind. Dr. Malan's efforts may dam it for a while, but the pressure will be all the greater at a later date, and may reach proportions of great danger to the state.

Long on Words, Short on Deeds

IN THE SPRIGHTLY "EXECUTION" sequence in Gilbert and Sullivan's "Mikado" the Lord High Executioner explains to the Emperor that since the Emperor had ordered the execution of a man, it was as good as done. In fact, it was done—the Emperor's orders having so much force. And, under the circumstances, why bother carrying the issue any further, that is, to the actual beheading of the man.

In Gilbert and Sullivan the incident strikes a hilarious chord of gay humor.

The manner in which Red China has made good its promise of rice to India, following the Gilbert and Sullivan technique, is not a subject for laughter. It is tragedy.

Communist China until recently was still talking of its ability to meet India's needs. The assurances were there. The rice is not.

That "million tons of rice" has been puffed up for propaganda, but the Indians can't live on propaganda. Red rice does not bulk very large in India. It is reportedly still being stockpiled in China and the people of the subcontinent expect it to stay there.

'Bertie' Is Popping Off Again

PERIODICALLY COL. R. "BERTIE" McCormick, publisher of The Chicago Tribune, blows his top—usually in some Anglophobe tantrum recognized as just that.

Now the colonel has vented his spleen on the people of Newfoundland. Arriving at Gander in his personal plane, he was delayed several hours because, he says, of "moronic customs officers and torpid baggage handlers." He suggests as an excuse for such delay his belief that "Newfoundlanders are so inbred as to be half-witted."

Having quoted Col. McCormick, The Tribune adds an explanation. "The (colonel's) flight plan called for landing at nearby Stephenville. There, Canadian authorities had arranged for all courtesy facilities in clearing the ship for a Canadian stopover. When the plane landed at Gander at 3 a.m. no one authorized to speed clearance could be contacted."

As is so frequently the case, Col. McCormick has paid Newfoundlanders an unconscious compliment. He expects them to be mind-readers—not just ordinary mind-readers, but individuals who can read Col. McCormick's mind. Because they didn't know of the unannounced change in his flight plans, he calls them "morons."

Who's half-witted?

LOOSE ENDS

Five Billions

By BRUCE HUTCHISON

AS THE three readers of this column are aware, I make it a point never to say anything sensible here. This is a difficult rule to follow. Sometimes, even in the work of the most determined men a nasty, poisonous, little fungus of sense will spring up and ruin everything. I can see one sprouting today.

Hutchison

But Mr. Abbott is more to blame than I am. When Mr. Abbott announces that he may spend five billion dollars in the next year it is impossible to repress one's surviving morsel of intelligence. Not, of course, that any ordinary intelligence can understand five billion dollars. One may understand five dollars or even 50 or 500. Beyond that the human mind, if normal, cannot go. Five billion dollars, I am convinced, cannot actually exist. It is a figment of the imagination and only a powerful imagination can conceive of it.

SO THERE is no use discussing Mr. Abbott's expenditures themselves. It is better to thrust them aside like other nightmares and go about the daily business of earning one's pitiful wages and handing at least a third of them over to the state. It is better to work two or three days a week for the government while pretending that one is working for oneself.

But it may be within the range of our imagination to realize that the five billions are less important as a mathematical calculation than as the gaudy banner of a new Society, for that is what they are.

FOR assuredly when government, while attacking socialism, has socialized a third of the nation's income and asked everybody on average to work a third of the time for it, we are no longer living in the kind of society we supposed. While denying the fact to the last we have accomplished a revolution. Fortunately it has been bloodless but it is none the less real for that. Indeed, it is probably more real than a bloody revolution since that kind usually does not stick for long. Our revolution is here to stay.

Let there be no complaints about that. The politicians did not make his revolution. It was forced on them by the people.

NO DOUBT the people will complain when they wake up at last to the fact that taxes are not going down. No doubt the Conservative Party, which has accused the government of spending less than it collects, will condemn it, in due time, for doing the opposite, all the figures having exploded in Mr. Drew's face.

No doubt The Vancouver Province and other newspapers which have denounced a brief revenue surplus as a high crime and misdemeanor will realize after a while that they were talking nonsense and may face the actual facts in agony of spirit.

It is even conceiveable, though questionable, that provincial and municipal governments will perceive that, when the federal government is spending so much, they cannot expand their own expenditures indefinitely.

But the fact remains that the people of Canada themselves are the architects of the new society and that the late Maynard Keynes is its high priest. In short, the people have accepted the proposition that the state, through the great engine of public finance, must keep society not only on the rails but moving rapidly toward a more abundant life.

THE politicians may realize dimly that society can fall off the rails at some point. They may suspect secretly that in the few years since Keynes sold his revolution to Roosevelt in 1933 man has not yet solved the riddle of the ages which defied him for 5,000 years and that the business cycle has not been quite exterminated from human affairs.

Still, the politicians are in the hands of the people and the people compel government to spend money, increase public services and guarantee prosperity. That is the nature of the revolution. It lacks only slogans, catchwords and guillotines to be recognized as the most profound revolution of all time.

ANY revolution, even the best-behaved and most peaceful, requires a bit of management. It cannot be safely left to rush on at high speed along rails which may not be there. A time comes, after the first rush, for a period of consolidation, digestion and quiet thought about the future. Otherwise, as most revolutions have found, the whole affair may smash up and in the ensuing confusion society has to call in some strong man who can put things in order and bring back the old order, or something worse, under a fancy name.

NOTHING of that sort is going to happen in America but it does seem time to pause for a moment and ascertain just where we are going, what we are trying to do and how we shall pay for it.

If the public were happy to pay the price of the revolution so far, if there were no objection to present taxes, if the taxpayers were swarming to the tax collector's wicket imploring him to take more of their money, if everybody were besieging Mr. Abbott's office with blank cheques and offerings of cash, then we might say that the present momentum should be continued without a moment's pause. Alas, one does not see any public eagerness to pay the taxes which the public itself has made inevitable.

THAT being so, we might sit down for five minutes or so and ask ourselves how much we wish government to do, and how much we are willing to pay it for the job. We might even decide to postpone some expenditures until we have more money to meet them. We might possibly decide not to overload the economic machine least we run it off the rails altogether.

It has been easy so far on the journey. The real question is whether a democratic society can stand prosperity, whether it can remain sober enough when it drinks are free (or appear to be) to avoid a hang-over.

No Comfort in the Crystal Ball

Under Our Roof

By JOHN RHODES STURDY

WELL, the die has been cast and Hamish, Little Augie and I are preparing to leave for Montreal, where our object is to rescue Percy Skeffington-Smutts, now being held as hostage for back rent owed by his brother, Col. S. Skeffington-Smutts (Ret.) at our old apartment-house in Canada's metropolis. (The Colonel would like to be going along, but he is so heavily mortgaged to his wife, Anastasia at 6 per cent per annum on his weekly 50-cent allowance, that he is not permitted to leave the house).

Sturdy

"I suspect," said my own wife, "that this Percy S-S business is just an excuse. You're just dying to get back to your old haunts in that wicked city. I suppose you think you can fake up where you left off. Well, let me tell you, things look a lot different at 40 than they did at 25."

"You ought to know," I snapped. I was particularly churlish because I had to admit she was right, and it hurt.

"Oh, stop crying," I said. "Honestly, darling, I didn't mean it. Please, honey, forgive me. I'm just making this trip as a favor to the colonel. I'll merely pop into Montreal and out again. You know me."

"That's the trouble," she said. "I do."

Well, she went on packing my suitcase and I walked to Little Augie's room to see how he was doing. The former blind-pig king was sitting on the bed, staring at the wall with far-away eyes.

"Little Augie," I said, "wake up. You haven't even started your packing."

"Packing?" he murmured vaguely. "I don't need to pack. Just put me on a train, stick a ticket in my hand and let me know when we get to Montreal West."

"I thought you liked B.C.," I said.

"Well, I do. I was happy to spend the rest of my life here. But how did I know the government would ever get around to holding a plebiscite? The odds were that I'd be old and retired by the time they stopped promising and did something—and look what happens! If that plebiscite passes, how is a gentleman like me going to make a honest living?"

Well, he seemed to have a point.

"Anyway," said Little Augie, "I need a change from fresh air. Just think of seeing all the old joints again! Smoke in your eyes, the clink of glasses, Mademoiselle Barbotte doing her flame dance at the 123½ Club."

I sat down beside him. "Mademoiselle Barbotte!" I whispered.

He looked at me. "You were pretty sweet on her," he said. "Yeah, I remember. Every night, at the same tble."

"Yes," I said, lost in reveries, "she was lovely." For a long time there was silence. "Do you think, Little Augie, that she might still be at the 123½ Club?"

Little Augie considered for a moment. "Well, I don't know," he said. "She might be retired. You don't need a means test for the Old Age Pension now."

I got up and left the nasty little man.

So I am returning to the scenes of my youth with some trepidation and with full realization that times change and it is sometimes unwise to go back.

The past is best left alone. I remember going to a cocktail party in someone's honor (I never pay much attention to whose honor it is, I just accept willy-nilly) but at this party I heard someone saying they were waiting for the chief guest, and then the name, "James James."

"From Montreal?" I enquired. "A lawyer?"

"Well, yes, in a way—that is—"

Hah, hah, I said. Old Jamey James! Well, let me tell you folks, I remember Jamey James. Did I ever tell you about the time . . .

I recall that every ear in the room was listening to me as I gave them a short history of Jamey James. At one time, I said, Jamey was the oldest living law student at McGill University. He kept going back every year, trying to get his degree, and every year he failed. He tried the University of Montreal after that, and was a freshman there for five years, the longest on record.

Hah, hah, I chortled. And did I ever tell you about the time at the dance in one of the big hotels when Jamey James disappeared? Right off the face of the earth. Missing for three days, he was, and the whole police force looking for him. Do you know where they eventually found him? At the bottom of the hotel laundry chute! James' James—what a card!

I was conscious of a terrible silence in the room. And then our hostess tripped in, with someone following her.

"Ladies and gentlemen, I'd like to present our guest of honor," she announced. "Mr. Justice James."

'Master Minds'

Toronto Globe and Mail.

There has been too much talk of "master minds" in crime. Occasionally a man with intellectual equipment that could be called a good mind goes in for crime as a career; but this does not happen very often.

Of the trio of desperadoes caught in Montreal and Toronto in the past week, the last to be tracked down by the police was called "the brains" of the gang. People said of him that he was "a smart man," would not be caught or, at any rate, would not risk his neck in a shooting battle.

If he is indeed mentally superior to his confederates, his advantage perhaps lies in his having reached the mental age of eight while the others stopped short at six. Assuming that they had set out to live in defiance of society and the law, they showed almost no capacity to think their way through the problems they created for themselves.

Life's Darkest Moment : : : : : BY R. T. WEBSTER

The Shepherd

THE GOOD SAMARITAN

"He had compassion on him."—Luke 10:33.

The Master said one chanced to fall . . .

Among the thieves who took his all . . . Then beat him till he nearly died . . . And left him by the lone wayside . . . A Priest and Levite passing there . . . Thought it was none of their affair . . . But one Samaritan stopped to give . . . His aid and caused the man to live . . . By this great story Christ conceives . . . The friend of him who met with thieves.

—JULIEN C. HYER.

As Our Readers See It

30 ODD

It is indeed difficult to conceive of anything more spineless—as currencies have been and now are—than the putting up of a sign: "American money accepted at par."

GEORGE BOYES.

1175 Beach Drive.

P.S. The above is written assuming the sign means only one of the 30 odd American currencies.

TOUR VISITORS

On behalf of the boys of the 5th and 4th forms, I would like to thank you for your kindness in arranging our visit to the Victoria Press Limited.

We all had a most enjoyable time and were fascinated by the entire printing machinery. I assure you that we are very grateful to you and your employees for making our afternoon such an enjoyable one and to them will you also kindly convey our thanks.

IAN THOW,
Head Prefect

Glenlyon School, Beach Drive.

BUNDLES FOR BRITAIN

There have been several letters in the Times suggesting that the newspapers in Canada might spark a drive for private individuals to endeavor to alleviate the bitter conditions in England as a mark of affection to Queen Elizabeth, and to help keep up the courage of the people.

This would be a grand project, but probably it would require a powerful organization of its own to put it over.

However, there is already, as you know, the wonderful organization CARE which perhaps you would be interested in bringing to the detailed attention of your many readers, making it possible for members of the Society of St. George and others to help in the way they wish. I personally have used their project with great satisfaction and appreciation.

As it is a non-profit organization and a bulk purchaser, it effects a saving of about 20% and a lot of trouble for the donor. Parcels may be sent to the Women's Voluntary Services, Tothill Street, London, S.W., if the donor has no person with whom he is acquainted. There is a very good parcel available for the use of children. Delivery of parcels is guaranteed.

A. H. PEASE

Royal Oak, B.C.

TRIBUTE TO COUNCIL

Since 1946 I have often been an interested observer of city council meetings. This gives me the privilege to state, that, in my opinion, the present council is the best we have had since 1946, for the following reasons:

1. We have a mayor who, to say the least, stimulates. This keeps the councillors on their toes; in short, everyone now has to be on the alert, which is good.

2. Previous councils consisted of a mature vintage of representatives who reacted as one would over a good bottle of wine. They were often apt to consult too long, adventure too little, and repent too soon. One could observe that the wine of their good council, to be enjoyed, was not to be hurried over.

3. The present three younger councillors make it very apparent that young men are more suited to pioneer than to judge, to want more action and less council, and to press for new projects rather than linger over settled business.

All of which makes the present council a balanced and healthy one, and who are, regardless of sniping criticism, producing a more interested and better informed public, concerning our municipal affairs.

W. A. SCOTT.

1052, Newport Avenue.

Ups And Downs

By BRIAN TOBIN

"SOME science writer," said the Elevator Man, "announces that only the lack of money keeps us from reaching the moon. He's been talking it over with a German scientist, who figures that with four billion dollars to work with and enough time to solve the problems, we could not only shoot a rocket to the moon but also establish a space island above the reach of gravity. I like that thought—only money keeps us from achieving the moon. It's true for so many of us. Each of us has a moon he wants to reach—it may be a new car or a house, or the girl of your dreams, or running the half mile in record time, or catching a gold button salmon. And for so many, many of them money is the main ingredient that's missing. You haven't got the cash or the credit for the car or house, the girl of your dreams likes shows and dancing and flowers, you can's afford to take the time off for practises and sports meets that would put you in the championship class, you can't afford a boat or the proper tackle or the vacation that means you'd catch a big fish. Whether it's four dollars or four billion, the old dollar sign seems to be the hoodoo for most of us. Lower main!

Tobin

"It's quite another question," said the Elevator Man, "to ask what we'd do with the moon when we got it. A good many goals have their main value as goals. When they become conquests they don't seem so important. A runner will strain himself to the breaking point to win a cup, then throw the bauble into a drawer and forget about it. Maybe the moon would prove the same. Going up!

"Attainment," said the Elevator Man, "can be disillusioning. Perfection can be disappointing. Take that fella who'd been married a few months. A friend asked him how he liked married life. 'My wife,' he replied, 'is still as beautiful to me as the day I met her. Her hands are always white and soft. Her hair is never untidy. Her grooming is perfect. Her clothes are a delight.' 'Then you don't regret giving up single life,' said the friend. 'No,' said the husband, 'but I'm getting mighty tired of eating in restaurants'."

B.C. Cobalt Bomb To Fight Cancer

Health and Welfare Minister A. D. Turnbull told the Legislature Monday British Columbia will have its own cobalt bomb in operation this fall.

Developed at the University of Saskatchewan, the cobalt bomb is a new weapon against deep-seated cancer. Its core of highly radioactive cobalt shoots a stream of electrons deep into the body to kill cancer cells.

FAMOUS FORCE

The first member of the original Northwest Mounted Police was sworn in at Winnipeg in 1873.

WEATHER SYNOPSIS

VICTORIA'S SUNSHINE RECORD TO DATE, 1952—256.2 HOURS

SYNOPSIS: A weak disturbance passed over the province Monday night, causing showers of rain at Interior points and overcast skies with drizzle and fog along the coast. A gradual improvement of conditions is forecast for all of the province with sunny skies expected at many coastal and Interior points by Wednesday afternoon.

Temperatures will generally be a little cooler tonight with coastal readings in the high 30's and northern Interior points dropping to just below freezing.

REGIONAL FORECASTS VALID UNTIL MIDNIGHT WEDNESDAY

VICTORIA: A few clouds Wednesday. A little cooler. Winds west 25, becoming light by late today. Low tonight and high Wednesday 40 and 52.

WEST COAST: A few clouds Wednesday. A little cooler. Winds northwest 20 in exposed areas today, otherwise light. Low tonight and high Wednesday at Estevan Point, 40 and 49.

VANCOUVER AND GEORGIA STRAIT: A few clouds Wednesday. A little cooler. Winds light, except northwest 20 in Georgia Strait this afternoon. Low tonight and high Wednesday at Vancouver Airport, 39 and 49; Abbotsford, 35 and 50; Nanaimo, 39 and 49.

TEMPERATURES

	Min.	Max.	Precip.
St. John's	26	30	.03
Montreal	29	37	—
Toronto	26	39	—
Winnipeg	14	28	—
Regina	7	29	—
Saskatoon	4	34	—
Lethbridge	27	40	—
Calgary	26	36	.01
Edmonton	24	40	—
Kamloops	32	53	—
Penticton	40	57	—
Vancouver	43	48	.12
VICTORIA	45	53	.03
Kimberley	23	43	—
Prince Rupert	39	47	.48
Prince George	35	43	.28
Fort St. John	33	43	—
Seattle	45	51	.07
Portland	50	54	.48
Chicago	25	38	—
San Francisco	51	60	—
Los Angeles	50	64	—
New York	37	44	.12
Spokane	39	57	—
Whitehorse	26	29	.04
Ottawa	24	35	.02
New Westminster	30	43	.30

TIDES AT VICTORIA

Mar.	Time H.M.	Ht. Ft.	Time H.M.	Ht. Ft.	Time H.M.	Ht. Ft.	Time H.M.	Ht. Ft.
25	2.33	8.6	8.34	4.9	14.28	8.2	20.46	4.8
26	2.46	8.8	9.18	4.0	15.32	8.0	21.19	5.7
27	3.12	9.0	10.04	3.2	16.48	7.7	21.56	6.5
28	3.37	9.2	10.51	2.9	19.51	7.7	22.30	7.3
29	3.57	9.2	11.40	2.7	21.31	8.0	23.00	7.9
30	4.05	9.2			12.32	2.7		
31	3.41	9.1			13.26	2.8		
April								
1	2.25	9.0			14.21	3.0		
2	2.07	8.9			15.19	3.3		
3	2.07	8.9			16.15	3.5		
4	2.20	8.7			17.10	3.8		

TIDES AT POINT ATKINSON

Mar.	Time H.M.	Ht. Ft.	Time H.M.	Ht. Ft.	Time H.M.	Ht. Ft.	Time H.M.	Ht. Ft.
25	5.01	14.7	11.17	5.4	17.22	13.7	23.22	6.0
26	5.29	14.5	11.56	4.2	18.34	14.1		
27	0.07	7.1	5.58	14.4	12.36	3.4	19.20	14.2
28	0.30	8.3	6.26	14.1	13.16	3.0	20.18	14.2
29	1.33	9.4	6.54	13.8	13.56	2.9	21.17	14.1
30	2.19	10.4	7.18	13.3	14.37	3.1	22.20	13.9
31	3.12	11.2	7.42	12.8	15.22	3.6	23.27	13.7
April								
1	4.34	11.7	8.02	12.1	16.10	4.2		
2	0.39	13.8	7.11	11.3	8.25	11.4	17.10	4.8
3	1.39	13.8	8.33	10.5	10.16	10.6	18.19	5.3
4	2.16	13.9	9.00	9.7	12.24	10.3	19.24	5.5

SAANICH INLET

To determine tides in Saanich Inlet area: For higher high water, deduct 14 minutes; for lower low water, deduct 35 minutes; for half-tide (those other than highest and lowest), deduct 32 minutes.

COWICHAN BAY

To determine tides in Cowichan Bay area: For higher high water, deduct 16 minutes; for lower low water, deduct 35 minutes; for half-tides, deduct 23 minutes.

N.Z. SOCIAL SERVICES

MONTREAL, March 25 (CP)—T. C. A. Hislop, high commissioner for New Zealand in Canada, said Monday that 10 per cent of the national revenue of New Zealand is spent on social services. In an address to the Canadian Club of Montreal, Mr. Hislop said these social services include pensions, medical services and unemployment relief.

MAN WITH HORN

German Artist Needs Job to Join Symphony

Victoria's Symphony Orchestra will get a new French horn player if someone gives William Gross a job.

Gross, a 47-year-old German immigrant, is anxious to join the local symphony group but says he must move to another city if he is unable to find work here.

Symphony conductor Hans Gruber, delighted with Gross' ability as a French horn player, has urged the new arrival not to make any hasty decision to leave and has undertaken to do what he can to find him a job.

Gruber says Gross is willing to take any kind of job except hard, physical labor. Only drawback is that the immigrant has not yet learned to speak English and finds it difficult to deal with the public.

As a French horn player, Gruber says he can't be beat.

"We must certainly not have him get away," the conductor said.

MAKE NO MISTAKE
Nobody Undersells
MACDONALDS
2 Stores: 712, 716 Yates
Phone E 1171

Record Budgets for Four Western Provinces; Alberta Biggest Spender

Record budgets reflecting continued prosperity have been brought down by all four of Canada's western provinces. Manitoba completed the parade Monday night.

The four provincial budgets together total $373,000,000—approximating the size of the Federal budget of 20 years ago.

British Columbia leads with estimated odinary expenditures for the coming fiscal year of $142,000,000. Alberta follows with $116,000,000, Saskatchewan with $66,000,000 and Manitoba with $49,000,000.

B.C. will spend $44,000,000 on capital account, Alberta $43,000,000, Manitoba $22,000,000 and Saskatchewan $15,000,000.

On a per capita basis, Alberta is the biggest spender. Its treasury swelled by revenues from oil, the province will spend $125 on ordinary account for every man, woman and child. B.C. follows closely with $121. Saskatchewan's per capita expenditure will be $79 and Manitoba's $63.

The increases in this year's budget over last year's ranged from $6,000,000 in Manitoba to $24,000,000 in B.C. Alberta showed an increase of $22,000,000 and Saskatchewan of $8,000,000.

All provinces budgeted for surpluses. Manitoba, with the smallest budget, estimated the largest surplus—$500,000. Alberta expects a $279,000 surplus, B.C. $81,000 and Saskatchewan $49,000.

Most of Manitoba's $22,000,000 capital outlay will be on hydro-electric facilities. Alberta and Saskatchewan will go heavy on road construction, the former spending $24,000,000 for this purpose and Saskatchewan $15,000,000. B.C. will spend $13,000,000 for roads and more than $10,000,000 on buildings.

Way Ahead of Ordinary Varnish!
LUXOR CLEAR GLOSS
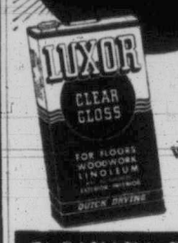

PROTECTS
FLOORS
LINOLEUM
DOORS
FURNITURE
WOODWORK
BOATS
ETC.
The CANADA PAINT Co. Limited

THE Half-Pints

A quart of milk equals
Eight eggs and a steak,
Ten oranges, two pounds
Of potatoes and cake.
Growing bodies demand health-giving milk and cream. Our products are your guarantee of sparkling eyes for little girls and guys.
Shepherd's Dairy
DAILY Home Delivery
1645 FORT ST. PHONE G-3039

ARE DOLLARS LEAKING FROM YOUR HOUSE?

SAVE UP TO 30% ON EACH FUEL DOLLAR
Johns-Manville
Spintex
INSULATION
An improved long fiber Rock Wool
HOLD IT! Don't waste those dollar bills. Insulate with J-M Spintex and keep valuable heat inside your house where you need it. Spintex Insulation, an improved Rock Wool, will keep your house snug and warm all winter and pay for itself in fuel savings. It keeps your house up to 15 degrees cooler in summer, too. Available in all standard forms, Spintex is ideal for new construction and existing buildings. For free literature and complete facts see your J-M dealer or write Canadian Johns-Manville, Dept. 44, 199 Bay St., Toronto.
8-5M
FIRST IN ASBESTOS JM FOR EVERY PURPOSE
Johns-Manville
BUILDING MATERIALS
ASBESTOS BUILDING MATERIALS LTD.
2100 DOUGLAS STREET PHONE G 7314

2
Great Streamliners TO CALIFORNIA
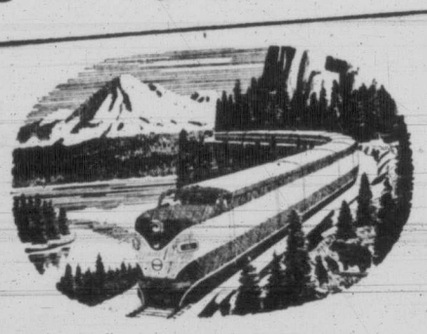
The Shasta Daylight BY DAY
Wonderful train! Wonderful scenery! Leaves Portland 7:45 a.m., arrives San Francisco 11:15 p.m., giving daylight trip through snow-draped Cascades, around Mt. Shasta and through scenic Sacramento canyon. Luxurious chair cars; dining and coffee shop cars and colorful Timberline Tavern. Bargain fares. For example: only $16.30 one-way; $29.55 roundtrip, plus tax, from Seattle. Connecting train leaves Seattle 11:45 p.m.

The Cascade BY NIGHT
Luxury streamliner providing smooth overnight jaunt between Portland and San Francisco. Leaves Portland 4:45 p.m., arrives San Francisco 9:15 next morning. New streamlined Pullmans are all room, each with private washroom. The unique "Cascade Club" provides two unbroken car lengths of dining and club room space. Through streamlined Pullmans leave Seattle 12:30 p.m., Tacoma, 1:26 p.m.
Next time-try S·P
SOUTHERN PACIFIC LINES
AMERICA'S MOST MODERN TRAINS
See your local railroad agent, or write K. B. Currie, Can. Gen. Agt., 619 Howe St., Vancouver, B.C., or C. G. Alton, G.A.P.D., 218 Vance Bldg., Seattle 1, Wash.

New Shadow Wave HOME PERMANENT looks just like Naturally Wavy Hair . . .
NO NEUTRALIZER
NO RINSE
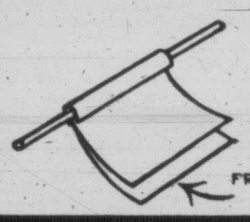
NEW EASY CURLERS
FRENCH-STYLE—END PAPERS ATTACHED

GUARANTEED by the Pepsodent Co. of Canada, Ltd. to give you the loveliest wave ever—or your money back
WAVES AND NEUTRALIZES IN ONE APPLICATION
1. Roll curls on French-style curlers . . . no resetting.
The only curlers that give you the hair style you want while waving . . . use again and again. So soft you can sleep on them!
2. Apply lotion . . . no timing just let dry.
The only lotion that waves and neutralizes without timing, rinsing or resetting. Takes less time than any other home permanent.
3. Brush out just like naturally wavy hair.
When dry, simply remove curlers—no resetting—just brush and the set becomes a lovely, lasting wave!
$1.50 Refill

$2.85 Complete Kit including curlers
SHADOW WAVE HOME PERMANENT

BLADE WINTERS

DICK TRACY

NANCY

AROUND HOME

HOPALONG

OZARK IKE

KERRY DRAKE

CHRIS WELKIN

ALLY OOP

KING AROO

BOARDING HOUSE

OUT OUR WAY

MARK TRAIL

BUZ SAWYER

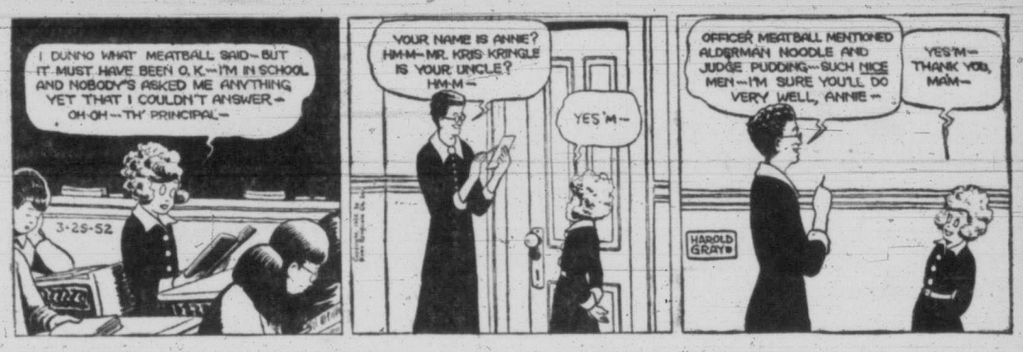

ORPHAN ANNIE

BEDTIME STORY

by Thornton W. Burgess

Owls are supposed to be very wise, but really they are no wiser than most other folks and not as wise as some.

Hooty and Mrs. Hooty are first of all the feathered folk to set up housekeeping each year. It was just so this year. They had taken possession of the big nest of Redtail the Hawk who had gone south to spend the winter. They had added a few sticks to it and in it Mrs. Hooty had laid two eggs. These had hatched and by the time other birds arrived from the south two hungry babies seemed to father and mother to be always crying to be fed.

Bobby Coon had found out what was going on in that big tree in a lonely part of the Green Forest and only the sharp claws and bills and the pounding wings of Hooty and Mrs. Hooty had kept him from getting those precious babies. Then Prickly Porky the Porcupine, the Untouchable One, had taken it into his head to climb up in that tree to eat the twigs and bark of the spreading branches. He had worried Hooty and Mrs. Hooty almost sick. If it wasn't those babies he was after why had he chosen that tree? There were plenty of others with just as good twigs and bark if that was all he wanted.

So they had worried and worried for a day or two. Then as he made no attempt to get up to that nest after the precious babies they worried less and less. They were getting used to his being there.

"He may stay for days and days," cried Mrs. Hooty.

Hooty nodded. "That is true, too true," said he. "Probably he'll stay all the longer because he thinks we don't want him here."

Now there had come a change. Hooty and Mrs. Hooty still were worried but the worry was a different kind of worry. Instead of worrying for fear he would stay they were worrying for fear he would go. You see, it no longer was a secret that there were babies up in that big nest. Bobby Coon knew it. Grey Fox knew it. Twice Bobby Coon had tried to climb up to that nest and twice Hooty and Mrs. Hooty had driven him down. This was before Prickly Porky had chosen that tree in which to stay awhile. While he was there Bobby wouldn't even think of trying for a third time.

Grey Fox had looked up in that tree, his mouth watering as he heard the cries of those babies in the nest, had seen Prickly Porky between him and the nest and promptly had changed his mind about going up after those babies.

Negotiations On Libby Dam Reach Impasse

Negotiations between Canada and the United States in connection with Montana's Libby Dam on the Kootenay River have reached an impasse, Lands and Forests Minister E. T. Kenney said in the Legislature.

Representatives of the two countries have been appearing before the International Joint Commission trying to work out an agreement whereby Canada will be compensated for 15,000 acres of flooded land.

Kenney made the statement in reply to questions by Walter Hendricks (Govt., Nelson-Creston), and Leo Nimsick (C.C.F., Cranbrook) during consideration of departmental estimates.

The minister said the flooding and the various "adjustments" it required, will cost B.C. between $6,000,000 and $7,000,000. This is the amount on which compensation negotiations are being held.

It is not sufficient for the United States to simply reimburse Canada for the flooding, Kenney stressed. He said the province is entitled to a share of the returns from power developed downstream.

"We aren't going to be gyped," said Kenney.

Hendricks expressed the fear that if Canada held out for too much the United States may change its mind and build the dam on Snake River instead.

The minister replied that this might be possible, "but we are entitled to fair reimbursement."

Water Mains Need Replacement Fund Engineer Advises

Setting up of a depreciation fund to meet replacement costs on city water mains was advocated by City Engineer Cyril Jones Monday.

"Large groups of our pipes are reaching their old age," he told a public works committee sitting on estimates. "It is probable within the next 15 years large replacements will be necessary."

Jones said $115,000 was made on water sales last year but only $83,000 was spent on replacement.

City Manager Cecil Wyatt asked Jones if he favored a plan of setting $150,000 a year aside, or half that sum, for the next 15 years to take care of replacements. Jones said he did.

HORIZONTAL
1, 8 Screen star
12 Interstices
13 He abducted Helen of Troy
14 Hopelessness
15 Princes
16 Dine
17 Insect eggs
19 English river
20 Acid spots
23 Small bird
25 Mariners
29 Responds to treatment
31 Uranus
32 Talmud commentary
33 Small bristle
34 Unwrought inkle (pl.)
36 Promontory
37 Viscera
39 Tatter
42 Lubricants
43 Instrumental duets
46 So long (Fr.)
48 She is a screen and radio ——
51 Units of length
52 Epicure
53 She is a ——
54 Beasts of burden

VERTICAL
1 Ordered
2 Scope
3 Pause
4 Hit (slang)
5 Winglike part
6 Showers
7 Eagles' nests
8 Actor
9 Dry
10 Italian coins
11 Essential being
13 Noxious
18 Snares
20 Decanal
21 In confidence
22 Laminated rocks
23 Cry
24 Branches
26 Burden
27 Units of reluctance
28 Station (ab.)
29 Royal Geographic Society (ab.)
30 Game ragout
35 Shrub genus
38 Simple sponge
39 Male sheep (pl.)
40 Entrance
41 River in New Mexico
43 Greek township
44 Employer
45 Devotees
47 Ever (contr.)
49 Philippine tree
50 Railroad guard (ab.)

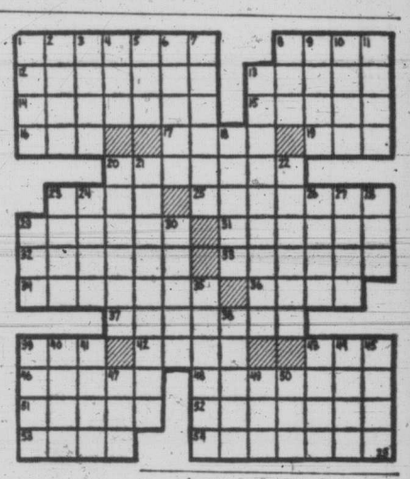

Answer to Previous Puzzle

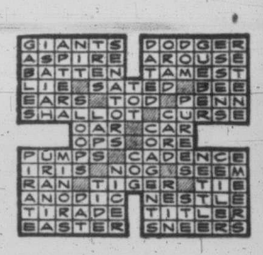

Norris Fights to Stop Debate on Buttle Dam

Strong forces trying to prevent damming of Buttle Lake have asked Premier Byron Johnson to refrain from calling a full-scale debate on the issue at the current session of the Legislature.

T. G. Norris, Q.C., counsel for the conservationists, in a letter to Lands and Forests Minister E. T. Kenney Monday, asks the minister to urge the premier to decide against a Legislature debate at this time.

"In the interests of justice and in order that the matter may be dealt with fairly and judicially and with reasonable understanding of the problem by the members, I urge you not to call this matter for consideration at this session," said Norris.

Norris said his clients believe that reference of the matter to the Legislature at this time "by a government which claims to have no mandate from the electors," could only be for the purpose of obtaining an unfair and snap decision. He pointed out the members have no proper information on which to base their decision.

INVESTIGATION URGED

Norris said he recommended last year that a special legislative committee be appointed with power to make a thorough investigation into the whole matter.

He gave a list of the matters still to be dealt with in the appeal before Kenney. Only the matter of jurisdiction has been ruled on by Kenney, said Norris. He submitted that the other questions should be dealt with before the matter goes any further.

Once again, he asked for Water Comptroller E. H. Tredcroft's reasons for his decision in approving damming of Buttle Lake for power purposes.

W. R. Margetts Wins Toastmaster Gavel

Winner of the 1952 Golden Gavel contest is W. R. Margetts, a member of the Thunderbird Toastmasters' Club.

Margetts won the contest at the City Hall Monday with an address on the "Spirit of Canada." He was presented with a miniature golden gavel by Gordon Hobson, last year's winner.

Second place went to J. G. Burgess, 1423 Hampshire, of the Union Toastmasters' Club. J. A. Beesley, 2284 Windsor, of Victoria High's night school speaking club, placed third.

Al Roos, of the Thunderbird Club, was toastmaster of the evening.

Closing Averages

DOW JONES

30 Industrials	264.28, off 1.32
20 Rails	89.32, off 0.39
15 Utilities	50.09, off 0.17
65 Stocks	100.02, off 0.45

Volume 1,060,000.

TORONTO

Industrials	326.13, off 2.02
Golds	85.04, up 1.25
Base Metals	188.59, off 1.07
Western Oils	141.33, off 2.10

Sales 3,246,000.

MONTREAL

Industrials	208.2, off 2.2
Utilities	85.2, off .8
Golds	64.82, off .40
P. and P.	732.93, off .40

Sales 438,100.

New York Sags As Trade Slow

NEW YORK, March 25 (AP).—The stock market sagged today with trading quiet.

The decline ran from fractions to around a point with gains generally limited to fractions. Many leaders traded unchanged virtually the entire session.

Volume came to an estimated 1,000,000 shares.

Steel issues were off fractionally but they were under no particular selling pressure.

Motors and rails had steady tone throughout. Lower were aircrafts, non-ferrous metals, radio-televisions, and building materials. Other areas were mixed.

Williston Basin oils and a few others did well in that section but there were minus signs scattered around with enough size to keep the division in the mixed category.

Montreal Down

MONTREAL, March 25 (CP).—Prices were irregularly lower near the close today on the Montreal Stock Exchange and curb market in continuation of yesterday's trend.

Papers, beverages, senior oils, carriers and miscellaneous industrials were down fractions.

Utilities were up despite scattered minus signs, while banks were unchanged. Senior metals and steels mixed plus and minus signs.

Mines and western oils were mixed in active trading. Price changes were limited to pennies.

Toronto Golds Up

TORONTO, March 25 (CP).—Golds climbed toward the Stock Market's close today as industrials, western oils and base metals declined.

Activity steadied after slowing from a brisk opening. Golds and oils attracted more speculative interest but a few lower-priced base metals also showed large turnovers. Industrial dealings spread from leading issues. Volume totaled about 3,300,000 shares.

Papers, utilities, constructions, steels, foods, refining oils and banks led industrials lower with a broad list of fractional losses. Manufacturing companies and miscellaneous issues also weakened but retail stores and textiles edged upward.

Western oil losses ranged from pennies to about 50 cents.

Base metal losses outnumbered gains about four to one.

Vancouver Off

VANCOUVER (Noon Close)—The whole market sold off at Vancouver Stock Exchange in the early session today and few issues managed to hold ground. None advanced.

Britalta sold at $8.75 towards the close; Pacific Pete stayed around $12; Charter was on the off side at $1.50; Continental slipped a couple of points to $2.15; Federated Pete at $11½.

Lumber stocks showed further down trend. Canadian Western was $8.50.

London Quiet

LONDON, March 25 (Reuters)—Trading on the stock exchange was quiet today and movements were of a technical nature.

Gilt-edged held firm throughout the session aided by the strength of sterling. This served to check the earlier downward trend in industrials.

A small amount of scattered selling occurred in foreign bonds and Germans closed approximately a half point under the best, while the potash loans went below their opening values.

Japanese failed to maintain some earlier useful gains.

The mining sections had a heavy day. Copper shares were flat showing losses down to five shillings. Little interest was shown in Kaffirs and this section suffered wiespread losses as dealers awaited tomorrow's South African budget.

Elsewhere in the mining groups, West Australians were also lower but tin shares held comparatively steady. Oil and shipping shares continued to decline throughout the day.

LONDON, March 25 (AP)—Stock closings: Babcock & Wilcox 63s 1½d, Boots Pure Drug 19s, Canadian Pacific 963/4, Central Mining £1 29/32, Consolidated Goldfields 49s 4½d, Courtaulds 35s 3d, Hudson's Bay Co. 178s 9d, Imperial Chemical 40s 3d, Imperial Tobacco 85s, Metal Box 42s, Mexican Eagle 22s 3d, Rand Mines 106s 3d.

Bonds: British 3½ per cent Consols £89¾, British 3½ per cent War Loans £77 9/16, British Fundings 4s 1960-1990 £96.

In line with its policy of "Canadianizing" its operations in this country, the vast Celanese Corp. has put Victorian Max MacKenzie in as head of Canadian Chemical & Cellulose Co., Ltd. (which now owns all stock of the five operating subsidiaries in Canada) and will offer shares of the holding company to the Canadian public.

TODAY'S STOCK QUOTATIONS

By
James Richardson & Sons — A. E. Ames & Co.
T. H. Burns & Co. Ltd. — Investment Dealers' Assn
Hagar Investment Ltd. — J. A. Humber Ltd.

MONTREAL-TORONTO INDUSTRIALS

CLOSING PRICES

	Bid	Asked
Abitibi com	16¼	16⅝
Do pfd	25⅝	
Acadia Atl	6	6¼
Do A	17	17½
Do pfd	97½	100
Agnew-Surp	9¼	9½
Algoma Steel	49	50
Aluminium	106¼	106½
Do pfd	23	23½
Ang Nfld Dev	11	11¼
Argus Corp	12⅝	12⅞
Do pfd	85	97
Asbestos Corp	22¾	23½
Ash Hdw A	12	14
Do B	17¼	17½
Atlas Steel		21¾
Bathurst A	45	49
Do B	26½	27½
Beatty Bros	7½	8
Bell Tel	35¾	35⅞
Blue Ribbon	22½	23½
Brant Cord A	16⅝	17
Do B	11	
Brazil Tract	10¾	10¾
BA Oil	20⅝	21
BC El 4% fd	79	80
Do 4½% fd		88
BC For Prods	6⅝	6¾
BC Packs A	18½	19½
Do B	16	17
BC Power A	32¾	32½
Do B	6⅝	6¼
Brown Co	12½	12½
Do 1 pfd	106½	107
Do 2 fd	49¾	50¼
Bruck Mills A	17½	19
Do B		9
Build Prods	32	33
Burl Steel		21
Burns A	40	42½
Do B	27¾	28
Burr Dry A	7¾	8
Cda Dom Sug	19	19½
Cda Cement	70½	71
Do 4d	26¾	27¼
Cda Found	20½	21
Cda Malting	45½	
Cda North Pw	9¾	10
Cda Packs A	32½	33
Do B	27½	28
Cda Perm	45	46
Cda Steams	53	
Do pfd	46	47
Cdn W & C A	170	177
Do B	89	90
Cdn Breweries	17⅝	18
Cdn Canners		31½
Cdn C & P	13⅞	14½
Do A	13½	
Cdn Celanese	39	39¼
Do $1.75 pfd	33	37
Do $1 pfd	18½	20
Cdn D & D	31½	32½
Cdn Gurl Ele	385	490
Cdn Gnrl Invst	25⅞	26
Cdn Industrs	36¼	37
Cdn Locomotiv	23	24½
Cdn Oil	26	27
Cdn Pefe Rlwy	35¾	35¾
Cdn Vickers	15¼	16¼
Cdn Wst Lmb	8⅝	9
Cdn Wstnghs		74½
Canada Steel	6	8
Do pfd	6¼	6½
Cmmrcl Alchl	5¾	5¾
Cons M & S	35	35¼
Cnsmrs Glass	20¼	21
Cnsmrs Gas	13	13¼
Cckshtt Plow	16¾	17½
Do pfd	8¼	
Corby's A	9½	10
Con Paper	33⅝	33¾
Do B		12
Cosmos Imprl	26½	27½
Craig Bit	5¼	5¾
Davis Ltbr A	18¼	18½
Do B	4¾	4¾
Distlrs Sgrms	23¾	23¾
Dmn Bridge	80	83
Dmn Fnd & St	12¾	13
Do pfd	97½	98½
Dmn Glass	57	
Dmn Mgnsm	10	11¼
Dmn St & Cl B	14⅝	16⅝
Dmn Stores	10	
Dmn Tr & Cm	39	39½
Do pfd	18	19¼
Dmn Textile	11½	11⅝
Dnh Woollens	5¼	7
Donahue Bros	15¼	16½
Dncn Paper	27½	28
Dryden Paper		40
Eddy Paper A	24¾	25½
Electric Boat	28	29¾
Electrolux	14⅝	15
Ednbrks pfd	18¼	20
Fms Players	17	17⅝
Fanny Farmer	22¾	23
Federal Grain	12¾	13⅛
Fleet Mfg	165	170
Frd Canada A	57½	58
Fraser Co	56	57¼
Do pfd	99	101
Gatineau Pwr	17½	18¼
Do 5% pfd	99	99¾
Gurl Stl Wrs	15	15½
Do pfd	99½	100
Goodyear Tire	95	96
Do pfd	48½	49
Grt Lks Paper	18	18¼
Do A pfd	49½	50½
Grt Wst Cl A	11	
Do B	10½	11
Gypsum L & A	29½	30
Trns Cdn C	415	445
Hamilton Bdge	14⅝	15
Hamilton Cot	22	23
Harding Crpt	7⅝	7½
Hayes Steel	32¾	33½
Hinde Dauche	29¾	31½
Howard Smith	21¾	22
Imp Oil	37¾	37¾
Imp Tobacco	10⅝	10¾
Do 4% pfd	22	22½
Indust Accept	38⅝	38½
Inter Bronze	9	9¾
Do pfd	19	21¼
Inter Metals A	39¾	41
Inter Nickel	44	44⅝
Inter Paper	45¾	46⅝
Inter Pete	33¼	33½
Inter Utilities	27¾	28¼
Kelvinator	13¾	
Labatts	17½	18
Lake of Woods	33½	34¾
Lang	11¼	14
Laura Secord	12¾	13
Loblaw A	31	31½
Do B	32½	32½
Lndn Hosiery A	8	9
McMillan B	21¼	21½
Mailman Corp	12½	15
Maple Leaf M	7¾	8
Massey Harris	11¼	11⅝
Maxwell	7	
McColl Front	39½	40½
Do pfd	91	94½
Mercury Mills	240	260
Milton Brick	170	175
Mrdn Contrs		16¾
M O Paper	25¼	25½
Molson's A		27
Monarch Knit	14½	15
Montreal Loco	15	16½
Moore Corp	23¾	24
Nat Brew	16½	17½
Nat Drug	8	8½
Do pfd	11	
Nat Grocers	14	15
Nat Hosiery A	9	9¼
Do B		8½
Nat Sw Pipe A	52	55¼
Nat Steel Car	26¾	28
Niagara W W	31½	
Ogilvie Flour	36	26¼
Ontario Steel	15¾	16½
Orange Crush	380	400
Page Hersey	65	65½
Penmans	50½	54½
Powell River	25	25¼
Power Corp	29½	29⅞
Pressed Metals	13½	14
Price Bros	29	30
Purity Flour	9¼	
Russelle Silk A		27
Do B	10	15
Russell Indus	21½	22¼
St Law Corp	41	41½
Shawgin com	42½	43
Shea's Brw A	14	14½
Do B	28½	29
Sick's Br com	19	20
Do VT		19⅞
Slwd Dairies A	9	9⅝
Simpson's A	36¼	37
Do B	36¼	36⅞
Slater Co	34½	35
Southam Co	16½	17½
Std Paving	13½	13⅝
Do pfd	28	
Stanley Brk A	6¼	6½
Stedman		18
Steel of Can	31½	32
Do pfd	31½	32¼
Supertest com	20	
Tamblyn	32¼	32¾
Tylr Pearson	7	
Do pfd	10½	11
Tip Top Tlrs	24	25
Trds Finan A	31	31½
Do B	27½	31
Union Gas		23½
United Corp A	27	
Do B	39	40
United Fdel A	54¼	56
Do B	21	22¾
United Steel	9⅞	10⅛
Hiram Walker	47	47¾
Westeel	22	22½
West Can Br	16½	
West Grocers	46⅝	49
Do A	32	34
George Weston	21½	22
Do pfd	91	91½
Wpg Electric	38¼	38½
York Knit A	450	500

BANKS

	Bid	Asked
Montreal	37½	38½
Nova Scotia	37	37¾
Toronto		39
Commerce	24½	24⅝
Dominion	28¾	29
Imperial	31¾	31¾
Royal	28	28¼

UNLISTED

	Bid	Asked
Anglo-C Tel A	9¾	10½
Do pfd	40	41½
BC Sugar	99	102
BC Tel pfd	108	
Do 4¾ pfd	93	95
Do com		33½
Calgary P pfd	94	97
Can Util pfd	97	100
CW Nat Gas	75	
Do pfd	16½	17½
Cunn Drg pfd	50	52
Dover Indust	8	9¼
Growers W	160	
Neon Products	50	52
Power Corp	108	111
Peller Brew	115	135
Do pfd $25	11¼	12¾
Howard Smith		41½
Safeway Can	94	
Simpson's	95	97
U Steel P pfd	24½	25½

TORONTO MINES AND OILS

OILS

	Bid	Asked
Ajax	165	170
Amt Leduc	78	83
Anchor	28	30
Anglo-Can	880	890
C & E	15½	16
Calmont	176	182
Calnorth	83	86
Calvan	685	700
Can Southern	12	12¾
Can Atlantic	670	700
Can Williston	475	500
Central Explor	10	10½
Central Leduc	360	370
Charter Oil	152	156
Commoil	370	410
Commonwlth	400	450
Con Allenbee	110	112
Davies	45	48
Del Rio	286	290
Devon Leduc	220	230
Dome Explor	910	925
East Crest	22	25
Federated	11¼	11⅞
Grldoil	25	26
Highcrest	70	74
Home Oil	14¼	15
Husky	10¼	11
Hycharger	33	35
Jet	67	70
Jupiter	360	375
Kroy	225	240
Leduc Con	82	86
Long Island	45	48
Mid-Cont	40	42
Model Oil	234	240
Nat Pete	210	230
N Brit Dom	300	320
North Can	320	335
Oil Selections	13	14
Okalta	375	390
Pacific Pete	11¼	12
Pan Western	100	105
Punch	168	177
Red-Piccadilly	58	60
Royalite	17	17¼
Roxana	44	47
Sapphire	400	410
Scurry	350	365
Sec Freehold	250	260
Selburn	410	430
Superior	186	192
Tower Pete	42	45
Trans Empire	560	565
Trans Mt	17¾	18¼
Trend	64	67
Triad	305	320
United Oil	194	200
W Homestead	230	240
W Leaseholds	810	830

MINES

	Bid	Asked
Ann YK	50	52
Ankeno	32	34
Cassiar	385	395
Akaitcho	125	135
Anacon	290	310
Ascot Metals	260	265
Asbelle	8½	10
Aumaque	18	21
Aunor	290	295
Barnat	108	115
Barymin	110	120
Base Metals	44	46
Bevcourt	100	102
Bobjo	18	21
Bralorne	600	620
Broulan	140	142
Buffalo Ankerite	100	110
Bulolo	790	810
Camp R Lake	620	630
Can Malartic	59	62
Castle Trethn	310	330
Cent Patricia	62	65
Chemical R	112	117
Chesterville	30	32
Cob Lode Sil	70	72
Cochenour W	150	155
Colomac	4	5
Conwest	370	385
Croinor	32	37
Discovery YK	50	52
Dome Mines	19¼	19⅝
Donalda	40	42
East Malartic	160	165
East Sullivan	820	835
Elder	62	65
Eldona	20	22
Estella	186	200
Eureka	167	175
Falconbridge	12½	13
Frobisher	605	610
Giant Yellow	11	11½
Gods Lake	36	39
Golden Manitou	630	650
Harricana	13	15
Hardrock	13	15
Hasaga	26	27
Hollinger	13½	14
Hosco	4	6
HBC	56½	58
Indian Lake	4	5
Inspiration	35	38
Joliet Quebec	41	43
Kerr Addison	17¼	17⅝
Kirkland Lake	78	80
Labrador	860	875
Lake Dufault	110	115
Lake Osu	20	22
Lake Wasa	31	35
Lamaque	560	600
Lavalie	13	14
Lake Shore	11	11½
Leitch Gold	110	115
Little Long L	70	76
Lingman Lake	18	21
Louvicourt	28	31
Lynx YK	13	14
McDonald	135	140
McIntyre	78	79
McKenzie R L	40	42
McL Ckshutt	280	290
Macassa	188	192
Mackeno	108	115
Madsen R L	130	135
Mal Oldflds	182	186
Mining Corp	15¼	15¾
Moneta	35	37
Negus	60	65
New Calumet	225	230
New Dickson	200	210
New Jason	9	11
New Lund	119	125
Nipissing	225	250
Nisto	13	15
Noranda	78½	79
Normetals	800	810
O'Brien Gold	120	125
Osisko Lake	90	92
Pamour Porc	70	76
Paymaster	56	60
Perron Gold	60	68
Pickle Crow	152	157
Powell Rouyn	80	
Preston	140	142
Que Manitou	265	275
Quemont	21¼	22
San Antonio	245	255
Senator	16	18
Sheep Creek	155	164
Sherritt Grdn	420	425
Sllanco	34	35
Sigma	700	725
Silver Miller	150	152
Silver Std	230	250
Sisco Gold	60	65
S Malartic	40	42
Starratt Olsen	45	47
Steeprock	690	700
Sullivan	310	325
Sylvanite	140	142
Teck Hughes	240	245
Toburn	32	35
Trab Cont Res	50	52
Upper Canada	170	175
Utd Keno Hill	12¾	13
Ventures	17¼	18¼
Wall Amulet	12	12½
Wargreaves	190	195
Yellowknife B	216	220
Yale L & Z	60	65
Yukeno	120	130

UNLISTED

	Bid	Asked
Amax	70	75
Aug Poro	12	18
Aurora	40	45
Beacon	11	15
Bi Ore	4	7
Can Superior	16	16¾
Central Man	18	23
Clear	41	45
Captain	2	5
Comstock	27	32
Empire	45	50
Goldfields U	50	65
Kamlac	18	20
Lasalle	2	4
Linghorn	8	10
Lun Echo	6	10
Midland	14	17
Mindus	50	57
Nesbitt Lab	160	170
Mt Keno	32	37
Norbeau	55	78
Oakland	7	10
Ordala	3	5
Pascalis	15	20
P R N G	580	600
Radiore	34	38
Rand Malartic	9	11
Salmita	33	38
Souris Valley	115	125
Vaine Dufault	6	9
Vermillion Con	20	26
Walcora (new)	17	21
West Amulet	19	23
Yukore		30

VANCOUVER—NOON

OILS

	Bid	Asked
Anaconda Oil	19	20
Anglo-Canadn		890
AP Con	53	57
Atlantic Oil	675	
Britalta Pete	850	920
Calmont	175	185
Calnorth	85	89
Cent Leduc	350	370
Charter Oil	151	152
Commoil	390	
Commwealth	410	
Contintl Oil	215	218
Dalhousie		45
Decalta	37	40
Del Rio	280	285
Fedrtd Petro		11½
Genral Petro	935	
Do A	915	940
Hargal Oil	15	16
Hishd Sarcee	38	39
Home Oil	14¾	15¼
McDoug Segur	36	38
Mercury	32	34
Mill City	75	78
Model Oil	225	
Okalta	375	
Pacific Pete	11¼	
Rentor Lehds	17½	18½
Royal Canadn	26	27
Share Oil		19½
Sou Braz Pete	17	17½
Spooner Oils		44
Sunset Oils	40	
Superior Oils	190	195
Vanalta	58	
York Oil	41	42

MINES

	Bid	Asked
American Std	20	23
Base Metals		47
Bralorne	600	
B R X (1935)	4	4¾
Canusa Caribou	6	7
Caribou Gold	130	135
C L Silver	67	75
Congress	3	
Cronin Babine	44	47
Estella	190	194
Giant Mascot		93
Golconda	22	30
Grandview	45	49
Hamil	25	25½
High Belle		7½
Indian	18	20
Inter C C	85	95
Island Mount		53
K B Metals	25½	29
Kootenay B	68	74
McO Creek	45	48
Pacific Nickel	35	40
Pioneer Gold	210	225
Premier Brdr	31	32
Privateer	9	9¾
Qualsino Cpr	53	55
Red Hawk	4	5
Reeves McD		550
Reno Gold	3½	4
Sheep Creek	159	160
Silbak Premier	57	60
Silvan Con	121	125
Silver Ridge	38	40
Taku River	7	
Utica	3	4
Vananda	18½	20
Van Rol	50	55
Wellington	2¾	3
West Expl	100	101
West Uran	445	450
Yukeno	123	

INDUSTRIALS

	Bid	Asked
Alberta Dist	250	260
Do V T	240	255
B C F Prdcts	675	
B C Turf	41	
C W Lumber	8⅝	8¾
Cap Estates		17¼
Coast Brew		405
Interior Brew	440	450
MacMillan B		22
Neon Products	15¼	
Pacific Coyle	90	100
Powell River	35	
Sun Publish		20¼
West Paper A	11	
Do B	9⅝	

NEW YORK

	Closing Bid
Allied Chemicals	71¾
American Can	125¼
American Tobacco	58⅝
American Smelter	43½
American Tel & Tel	154
American Gas & Elec	61
Anaconda Copper	46⅞
Atchison Topeka	80¼
Amer Home Products	37
Atlantic Coast Line	90½
B & O Railway	18⅝
Beth Steel	49¼
Columbia Gas	15⅝
CPR	35⅞
C & O Railway	34½
Chrysler	74⅞
Con Edison	34
Corn Products	67⅞
Detroit Edison xd	23⅝
Dupont	84⅝
Eastman Kodak	43¼
Erie RR	19⅞
General Foods	42⅝
General Electric	57⅞
General Motors	53½
Goodyear Tire	44
Great Northern	49⅞
Gulf Oil	55¾
Houston L & P	19⅞
Int Harvester	33⅛
Intl Paper	46⅝
Int T & T	16¾
Int Nickel	44⅛
Johns-Manville	68½
Kennecott Copper	75¼
Loews Theatre	17
Natl Distillers	29⅝
New York Central	18⅝
Norfolk Western	49¼
Northern Pacific	81¾
Ohio Oil	58¼
Pac Gas Elec	34¾
Packard Motors	4⅝
Phila Elec	29⅞
Penn Railway	18⅛
Pepsi-Cola	9⅛
Procter Gamble	67½
Republic Steel	40½
Schenley Distillers	29¾
Standard, Calif	53⅛
Standard Oil, NJ	75¾
Sears Roebuck	53
Socony	39¼
Southern Pacific	66½
Sou Cal Edison	35⅞
Southern Railway	32½
St Paul	22½
Studebaker	36½
Texas Corp	56⅞
Union Carbide	60⅞
Union Pacific	116½
United Aircraft	30⅞
US Steel	39
Westinghouse Elec	37
Woolworth	42¼

CALGARY OILS—NOON

	Bid	Asked
Admiral	39	40
AP Cons	46	48
American Led	76	79
Anaconda	20	21
Barons	31½	32½
Ardmore	180	195
Calnorth	90	94
Coastal	120	
New Cont	220	224
Dalhousie	42	45
Davies	4	
Decalta	40	41
Del Rio	294	
East Crest	23	25
Emjay	20	20½
Flank	46	48
Fortune	95	55
Freehold	12	12½
Grease Creek	12¼	12½
Hanna	24½	25½
Hargal	15½	16
Highwood	39	40
Jump Pound	59	65
Jupiter	335	
Kroy	238	245
Led Calmar	101	105
Led Cons	85	89
Long Isle	47	48
Matlo	47	48
Mc Segur	37	38½
Mercury	33	34
Mill City	75	78
Model	230	245
Natl Pete	300	325
N Brit Dom	300	
New Ranch	21	21½
North Contl	16½	17
North Exten	28	28
Okalta	380	
Petroleum Inc	85	90
Reality	34½	35
Redwater	37	40
Renfrew	32	33½
Richfield	29	
Roxana	44	48
Royal Can	26½	27½
Scurry	345	
Sec Freehold	250	270
Select Oils	18	19
Spooner	40	41
Sunset	43	45
Superior	185	195
Trans Empire	530	
Turner Valley	140	145
United	205	215
Vulcan	80	95
Warner	17	17½
Wagner	80	85
West Ashley	60	66

MARKET FLOOD

West Canada's Crude Seeks New Outlets

By BURKE CAHILL, Times Business Editor

Markets must and will be found for western Canada's vast reservoirs of crude oil.

The experts forecast proven Canadian reserves of oil larger than those of the United States. That country accounted for half the total world output of crude last year. Canada's own demand will take care of part of the increased production here. Average yearly increase in consumption here has been at the rate of 14 per cent. This includes industrial and domestic demand. For example, the use of oil in Canadian homes has increased sevenfold since the war's end.

Cahill

Most oil men believe that a way will be found to market the balance in the United States.

CRUDE SWAP

The most likely development will be export of crude from the west to U.S. markets, covered by purchase of United States oil for eastern Canadian markets.

However, the flood of new crude creates tremendous problems in the face of existing refining, marketing and distribution patterns. Already producers of coal in the U.S. are demanding protection for their industry, which they claim would be ruined by the unrestricted competition of vast new supplies of Canadian fuels.

The difficulty is that these interests, fiercely opposed to marketing of excess Canadian production in the areas they supply, are correct in saying that their industry would be disrupted.

They are just as right as were the gangs of hand laborers in England, generations ago, who rallied to smash the new machinery which was taking away their jobs.

It took 50 years or more before the displaced hand workers in Britain became absorbed into the new industries created by the new machinery.

By that time, of course, most of the workers who sought to destroy the new equipment were dead. So who could have blamed them, personally, for fighting to stop the "wheels of progress?" Preventing the use of the new inventions was, literally, a matter of saving their very livelihood, a matter of life and death.

Basically, a parallel situation exists today with regard to the potential influx of vast amounts of Canadian crude into U.S. markets.

The widespread coal, power and allied industries are today forecasting ruin while overseas Britain and important parts of Europe starve for coal, bedrock of their industrial lives.

The matter of Canadian crude displacing other products in its search for markets is, of course, an inexorable economic process, but fraught with terribly complex, immediate problems. The big question is: how long will it take to solve these difficulties? The answer depends to a very large extent on the enlightened self interest of the United States.

* * *

Eastern Steel Products reports higher earnings for year, ended November 30, 1951. Net went to $120,968, compared with $31,479 in 1950.

* * *

California does not have enough oil to supply western markets, said D. L. Roberts, vice-president of Canadian Bechtel Ltd., which has a large interest in Trans-Mountain Pipe Line. Oil from Alberta must be used to fill western needs, he said in a Seattle speech.

GRAIN

WINNIPEG

WINNIPEG, March 25 (CP).—Sharp declines in flax today highlighted the trade on the Winnipeg grain exchange, with the May contract dropping the maximum 15-cent limit.

Liquidation appeared in this commodity, although some support from processors came in on recessions. Weaknesses in United States vegetable oil prices was a factor here.

Oats displayed the best tone on shipper buying. Elsewhere commercial demand was thin and prices lower on fair selling.

Export loadings of Canadian wheat included 500,000 bushels to the United Kingdom, 200,000 to India and 315,000 to Switzerland.

Class two wheat and I.W.A. prices dropped three-eighths cent from yesterday.

Oats—	Open	High	Low	Close
May	93¾	94¼	93⅝	94¼
July	84⅞	85⅛	84⅞	85
Oct	82⅝	83⅛	82¼	83
Rye—				
May	199	199½	197¼	198⅝
July	196¼	197⅝	195¼	195⅝
Oct	188	188½	187¼	188⅝
Barley—				
May	126	126	125	125⅝
July	121	121	120¼	120⅝
Oct	117½	117⅝	117¼	117⅝
Flax—				
May	417	417	403½	403½
July	410	410	399½	399½
Oct	405	405	397	397½

CASH GRAIN

Oats—No. 2 C.W. 98⅛.
Barley—No. 3 C.W. 127⅝.
Rye—No. 2 C.W. 196⅝, track 196⅞.
Flax—No. 1 C.W. 399⅝, track 401.

CHICAGO

Wheat—	Open	High	Low	Close
May	251	252	250½	251⅞
July	243⅞	244⅝	243¼	243⅞
Sept	244⅝	245¼	244⅛	244⅝
Corn—				
May	185⅝	186⅝	185¼	185¼
July	187¼	188⅛	187¼	187½
Sept	184⅞	185¼	184½	184½
Oats—				
May	86⅛	86½	85

IT'S MY VIEW

By BILL WALKER, Sports Editor

There was something akin to a back room brawl in this one—Cougars' 5-4 victory over Seattle, Sunday.

The Cougars led with their chin and got clipped. That made them sore and pretty soon the lights went out. You could hear the Ironmen mumbling in the dark that was the portion of the third period. "What happened. Let's at 'em. Who doused the glimmers."

It didn't matter that the the Ironmen didn't need to win. They played otherwise. They were the better team in the crucial game in which the Cougars made some sort of history. At least they were the better team until the six minutes and 45 seconds the Cougars put aside to play hockey.

Walker

By that time the travel-weary Ironmen, 11 strong, were hanging on the ropes. They made it close—too close for comfort in the dying seconds.

There was Walt Atanas sprawled across Fiori Goegan's back, the puck underneath. There was Roger Leger smothering a drive with a desperation lunge.

But it wasn't until Doug Anderson slapped a clearance off the boards and the puck slid slowly to the far end of the arena that the clock appeared to move again toward the final 60-minute mark. Then, and only then did Victoria dare breathe.

It wasn't a championship game, but it could have been. It was rather more typical of the Cougars of the 1951-52.

They started the season as they started the game by getting the jump on the Ironmen. Then they slipped.

And they slipped badly, just as they did in the season when they took every step down the ladder until they rested on rock bottom. It was rock bottom in the game, too, with the score 4-1, and 12 minutes left in the season.

But they came from behind as they had done during the closing stages of the league race to nip a playoff berth by nothing more than a long breath.

They're as Unpredictable as Fate

How will they fare in the playoffs?

That's a poser we're not prepared to answer. The Cougars have been as unpredictable as Mayor Harrison. Anything can happen, judging from Sunday's game in Seattle, and if you ask the Cougars, it likely will.

They're confident, as confident as a team can be.

They're the underdogs, too, but as coach Roger Leger said in Seattle: "The pressure's off now."

The Royals will be tough, all the players agree. . . . They admit they won't catch them with their title showing as they did the last game here. From now on the Royals will be playing for keeps. They've set a league record for victories and for points. But, and this admission came from Seattle coach Danny Sprout "they would much rather have met Calgary than Victoria in the playoffs.

Cougars' record of five victories against the league champs speaks for itself. Only against Seattle have they compiled a better mark. On New Westminster ice, the Cougars have held their own, splitting even in seven games.

The season in short review is interesting to a point.

The Cougars broke on top and gave little indication of what was to come later. By Nov. 1 with eight games under their belts they were in fifth place with a winning record of 4-3-1. Their position was no more precarious at the month's end though five victories failed to offset nine defeats.

January Is Best Forgotten

A promise of better things for the future came in December when, in 11 games, the club broke even. A three-way tie for fourth place on Jan. 1 appeared to assure a playoff berth at that time, but January was the most horrid of all months.

In 11 games, the Cougars won but one, lost nine and tied one, plummeting all the way to the league cellar in breakneck fashion. And it was there in the damp surroundings they remained until Sunday.

At one time they trailed Vancouver Canucks by 11 points. That's when the wolves began to howl and bay they did. But suddenly in the twilight of the season as in the twilight of Sunday's game in Seattle, the Cougars clicked for four straight victories, which again parallels Sunday's four goals.

Vancouver was the main fly in the ointment winning three (their only three) from the Cougars as the playoff race became more heated day by day. Tacoma almost knocked the Cougars right out of the league a week ago Friday with a 7-1 triumph. But the Rockets played it straight. They turned on Vancouver Canucks in similar fashion and belted the men of Coley Hall three straight.

Even Muzz Patrick got into the act by belting Mr. Hall.

So, now it's the playoffs. Nobody is selling the Cougars short. How could you after Sunday?

More Trophies for the Shelf

Hank and Mary Casilio continued their phenomenal success in turning out basketball champions when Arrows won the British Columbia intermediate "A" championship. Arrows defeated Chalmers United of Vancouver for the crown. The inter "A" division has produced two B.C. champs this season, Dickinson and Dunn, having won the men's crown over the week-end. Back row, left to right, Hank Casilio, manager; Pat Wright, Joyce Johnson, Chris Boyd, Mary Casilio, coach. Front row, Joan Gladson, Bev Hearn, Vera Sapala, Cathy MacDonald. Terry Bombadier was absent when picture was taken.

P.C.H.L. Playoffs Get Away Tonight

Quakers Host Flyers; Tacs Meet Ironmen

It's brass tacks and hard facts now for the survivors of the bitter, season-long Pacific Coast Hockey League struggle.

The survival of the fittest has resolved itself to a battle between six teams, all of whom have bright eyes for the new President's Cup.

Eliminations begin tonight on two widely-separated fronts, Saskatoon Quakers being at home to Edmonton Flyers and Seattle Ironmen moving in to Tacoma.

The four clubs open their best-of-five quarter-final series while Cougars and New Westminster start Wednesday night at New Westminster.

DOUBLE ROUND

Winners of the Saskatoon-Edmonton and Seattle-Tacoma rounds will meet for the right to engage the winner of the Victoria-New Westminster victor in a best-of-seven series for the playoff championship.

The prairie teams play the second game of their series Thursday and move to Edmonton for the third Saturday night. If a fourth game is necessary, it will be in Edmonton April 2.

Seattle and Tacoma are rematched Friday at Seattle, Saturday in Tacoma, Sunday at Seattle and if necessary, Tacoma April 2 or 3.

VICTORIA GAMES

Following Wednesday's series opener, Cougars and Royals return to Victoria Friday for the second game and then back to New Westminster Saturday. The fourth game is in Victoria Tuesday.

The Ironmen will have to live up to every letter of their illustrious name tonight as they will be playing their eighth game in 11 days. They iced only 10 men and goalie Phil Hughes against Victoria Sunday. Walt Samanski and Ray Ceresino are expected to rejoin the club tonight.

Meanwhile, Muzz Patrick's Tacoma Rockets are at their peak, the combination of "hungry rookies and thirsty veterans" making them a threat to any club in the playoffs.

Saskatoon will have a well-rested goalie in Lorne Worsley. Quakers used Jim Shirley in their final games, giving Worsley a breather.

Sports

SNEAD FORFEITS PLAYOFF IN JACKSONVILLE OPEN

AIKEN, S.C., March 25 (UP).—Sammy Snead and Doug Ford will be among the field competing here today in the Aiken one-day, pro-amateur golf tournament, instead of battling each other in a playoff in Jacksonville, Fla.

Veteran Snead of White Sulphur Springs, W. Va., and dark-horse Ford of Harrison, N.Y., were tied at the end of the fourth round of the Jacksonville Open Monday with cards of 280 for 72 holes. And officials announced they would play off for the crown today.

But then Snead announced he would forfeit the playoff because he felt fans would think, if he won, that he won unfairly.

The veteran slammer's action stemmed from a penalty-stroke dispute that occurred in the second round of the open last Saturday—a dispute that was ruled in his favor. Snead apparently felt that many folks disagreed with the ruling and would hold it against him should he beat Ford in a playoff.

Bays, Mount View Gain Prep Soccer Cup Final

By HERB EVANS

Oak Bay High School and Mount View High will enter into a playoff for the Colonist Cup soccer final as a result of two inter-high school games Monday.

Playing at Windsor Park, Oak Bay forced Victoria High out of the playoffs with a 4-2 win over the Fernwood squad, while the fast and furious Mount View squad played to a 2-2 deadlock at Mount Douglas.

At Oak Bay it was a matter of too much Jim Sharp and Laurie Veitch. Veitch was excellent in the net foiling the Victoria High School's attack, while Sharp backed the tall goal tender up with some good defensive work.

On offense, Barnes was the breadwinner for the victors as he counted three out of the four goals, two of them in the first frame.

It was do or die for Victoria High as they came back in the second half. Jim Harrison helped the cause by beating Veitch on a scramble in front of the Oak Bay goal.

But Barnes chalked up his third straight counter for the green shirts to make the score 3-1.

Vic High's insistant driving netted them their final goal late in the game by Ian Holyrod.

TOUCH AND GO

Gary Crowe opened scoring at Mount Douglas, putting Mount View in the lead in the opening minutes of play. The visitors held on the lead until late in the first half when the Mount Doug's Allan Thompson knotted the count.

Seconds later, Mount View went ahead again on an attempt by Gordie Deacon. Mount Doug tied the score on a goal by Keith Lawrence late in the second half.

	W	L	T	F	A	Pts
Oak Bay	4	0	0	11	3	8
Mount View	2	1	1	7	6	5
Victoria High	2	2	0	12	10	4
Mount Douglas	1	2	1	8	13	3
Esquimalt	0	4	0	4	10	0

Minor Soccer Cups Find New Homes

James Bay Merchants edged Eagles, 2-1, Saturday to capture the E. H. Carey Cup, emblematic of the Lower Island Junior and Juvenile Football Association third division championship, in one of the finest games of the season.

The two teams, which tied for first-place honors in the league race, played a tight game throughout with the winners taking a 1-0 lead in the first half.

Eagles tied the score late in the second half and it was not until two 10-minute overtime periods that Merchants were able to score the deciding goal.

In other week-end games, Mic Mac's captured the Barnes Cup by downing Combine Pee Wees, 1-0, while Eagles took the Victoria Baggage Cup, defeating St. Louis College by default.

COLLEGE BLANKED

Victoria Combines captured the Army, Navy and Air Force Trophy, blanking Victoria College, 3-0.

Tillicums downed Maycock Optical, 7-0, to take the Reginald Hayward, Jr., Cup, while Army, Navy and Air Force Vets eased out Harris Cycles, 2-0, for the Dr. Lewis Hall Cup.

TAKE COY CUP

KAMLOOPS, March 25 (CP)—Kamloops Loggers won hockey's Coy Cup Monday night as they edged the Trail intermediate all-stars 6-5, thus sweeping the best-of-three finals in two games straight.

High School Runners Draw Praise

"A major track upset" was the way coach Gordon Hartley described the Vic High cross country team's performance at U.B.C. on Saturday.

Out of the first 10 runners to cover the rugged three-mile course seven were Vic High boys.

More praise for the local team came from U.B.C. athletic director Bob Osborne who described the V.H.S. accomplishment as "a remarkable performance for a high school cross-country team."

Only 10 yards separated U.B.C.'s Pete Harris and Vic High's Peter Kirchener when they sprinted to the finishing tape at the half-time interlude of the Varsity - California rugby game.

NEW ZEALAND TEAM

AUCKLAND, N.Z., March 25 (AP)—New Zealand has picked 12 men and women for its Olympic team, including broad jumper Yvette Williams and hurdler J. M. Holland. The team will arrive in London June 21 to compete in various meets before heading for Helsinki, Finland, site of the summer games.

TIME OUT! By Jeff Keate

"I'm bushed—mind handing this to a fellow for me?"

N.H.L. PLAYOFFS OPEN TONIGHT

Wings Host Maple Leafs; Habs at Home to Bruins

DETROIT, March 25 (AP)—On the eve of the opening series of the Stanley Cup playoffs with Toronto Maple Leafs, Detroit's National Hockey League fans were pondering just one question:

Will the Red Wings play the smashing, power game that has brought them four consecutive league championships or will they try again to play scientific hockey in the playoffs?

Before backing their sentiments with wagers Detroiters generally wanted to have a look at tonight's opener and see "how they're going to play it this time."

One summed it up thus: "You can't beat those Toronto or Montreal clubs at cosy, scientific, defensive hockey. The Red Wings ought to know by now you got to drive the puck down their throats all the time."

Montreal Canadiens whipped the Red Wings in the opening Stanley Cup series a year ago, four games to two.

Detroit defeated Toronto, 4-3 in the 1949-50 finals and won possession of the Stanley Cup for the only time in its three successive league championship years before the current one.

In 1948-49 Toronto made short work of the Red Wings in the finals, winning in four games.

LEAFS HOLD EDGE

Before the successive championship years, Toronto ousted Detroit from the cup competition in 1947-48 (4-0), 1946-47 (4-1), and 1944-45 (4-3). The Red Wings kicked the Maple Leafs out in 1942-43 (4-2).

Back of this Toronto won four of the cup playoffs from Detroit and dropped two.

Most hockey writers insist that the Red Wings switch to "cosy" hockey in the playoffs has been their undoing. Manager Jack Adams doesn't agree.

JIM HENRY
. . . Boston Ace

MONTREAL, March 25 (CP).—When Boston Bruins and Montreal Canadiens meet tonight in the opening game of their Stanley Cup semi-final it will mark the first time the clubs have clashed in the post-season hockey classic in six years.

In 1946 Canadiens defeated Bruins four games to one in the final — the last time the Montrealers have captured the cup. Three years earlier the Bruins gobbled up Canadiens in the semifinal, also by a 4-1 margin, and lost to Detroit in the final. The Bruins last won the cup in 1941.

A more up-to-date sizing up of the teams shows the Bruins have the edge. In the 14 times Montreal and Boston met during the regular season just closed the Bruins won seven games, Canadiens five and two games ended in ties.

Just what this points up in a short series—best-of-seven—is debatable. There are plenty of arguments for each team.

RICHARD BACK

Montreal's rookies have been breaking out in scoring rashes and Canadiens' ace sniper, Maurice Richard, has returned after a long lay-off due to a groin injury.

Canadiens finished in second place in the long National Hockey League grind. They had a 12-point margin over the fourth-place Bruins and rolled up 195 goals for the season against 162 for the Bruins.

At the same time, the Bruins finished with a splurge of victories—10 in their last 12 starts—to beat out New York Rangers for the last playoff spot. One important factor was the superb net-minding by goalie Jim Henry, although on the season's averages Gerry McNeil of Canadiens had a slight edge.

Empress Golf Entry List At 172 Mark

Four trophies will be at stake in the 22nd annual Empress Golf Tournament, which will run for one week beginning Monday at Colwood.

The journey has attracted 172 entries to date, with Portland leading the list with 49 competitors, followed by Seattle with 32. The most Canadian entries from one city are 30 from Calgary. Vancouver is next with 20.

Trophies include the Sir Edward Beatty Challenge Cups for both men and women, the Chamber of Commerce Cup for the men's amateur open, the Rotary Cup for the women's best gross and the Jack Matson Cup for inter-district competition.

Women's play will take place at the Victoria Golf Club for the first three days with the men's competition at Colwood Club through the week.

Pats Capture Junior Crown

The strains of a 5-2 Regina Pat victory Monday night accompanied Edmonton Oil Kings to the dressing room for the last time this season.

And victory lyrics were sung by 5,500 Regina fans when the Pats waltzed off with their third straight Western Canada Junior Hockey League championship to the tune of a 3-1 edge in the best-of-five final series. One game was tied.

Amateur Baseball Meeting Tonight

The Victoria Amateur Baseball Association will hold a meeting at the Eagles Home, 751 View Street tonight starting at 7.30.

Election of officers will be held and team entries accepted.

CHICAGO—Chester Mieszala, 161½, Chicago, outpointed Cobey McCloskey, 161, Charlottetown (8).

Wilson Tops Junior Shoot

Posting a score of 98, Rod Wilson was tops in the fortnightly shoot of the junior division of the South Vancouver Island Rangers.

Bruce Payne was right behind with a point less. Other scores were: Duncan Payne, 91; Maynard Savery, 85; Robert Noble, 81; Daryl Moraes, 79; Georges Payne, 63, and Wilf Heal, 60.

Goalies' Battle Seen In Commercial Playoff

Stan Spark wove a mystic spell at Memorial Arena last week in the first game of the Commercial Hockey League finals between Victoria Merchants and Navy.

STAN SPARK

Spark's spell was so mystifying that Merchants were unable to cross the threshold of his goal crease and Navy won a 5-0 shutout victory to take the series lead.

Wednesday night at 8.30 Merchants have the opportunity of pulling aside Spark's veil of secrecy and demonstrating that they too have scoring punch.

If Merchants fail, they will be in the uneviable position of having to come from behind a two-game deficit and the opportunistic sailors will be tough to catch if they secure a lead.

Merchants are fortunate in having Ab Ellis guarding their back door. Although Spark registered the shutout last week, Ellis was probably the better goalie of the two, handling twice the number of shots cast at Spark.

BANTAM PRELIM

The Vancouver Island bantam title will be at stake when Nanaimo meets Victoria All-Stars in the final game of a two-game total-point series at Memorial Arena at 7. The game is a preliminary to the Commercial playoff.

Nanaimo won the first game last week, 6-2.

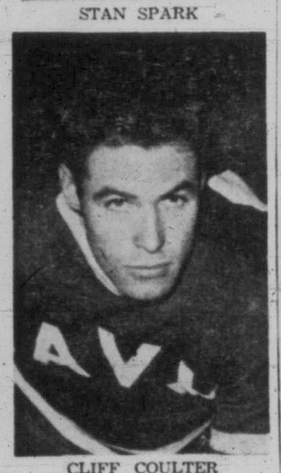

CLIFF COULTER

Key men in the battle for Commercial Hockey League supremacy in second game of best-of-five championship series at Memorial Arena Wednesday night will be Navy net-minder Spark and Merchant forward Coulter. Spark blanked Merchants in series' opener to give sailors one-game lead, while Coulter's scoring feats carried Merchants through the semifinal series with Army. Game time is 8.30.

COUGARS STEALING PATTERSON'S THUNDER

Beavers May Have Surprise for Tyees

By BILL WALKER

"For good, gosh sakes."

For fear of being rude, that's the method general manager Reg Patterson, of the Victoria Tyees of the Western International League, chose to express himself Monday when informed the hockey-playing Cougars were not only still alive but prepared to steal his baseball thunder.

However, the situation isn't causing Patterson undue alarm at the moment for the Tyees have yet to get their first base hit or take their first infield drill.

The three days since camp opened have been taken up with calisthenics and running—and more running.

Pitchers and catchers comprise majority of the 16 players with the main contingent of infield candidates due Friday.

Tyees play their first exhibition game Sunday.

On hand are such tested pitchers as Jim Propst and Ben Lorino and such "names" as Don Troy, John Healey, Ignacio Villarruel, Jack Valerie and Bill Wisneski, all being candidates for the hill corps.

Troy is an experienced right-hander from the Negro American League; Villarruel is a 24-year-old Mexican, and Wisneski, Healey and Valerie are virtual unknowns.

Catchers under contract and in camp are Joe Yanchuk, ex of Eugene of the Far West League, and Maisoe Bryant, 26-year-old negro from Los Angeles.

BEN LORINO
. . . one of old guard

Infield hopefuls among the early arrivals are Bob Demerque, who came recommended by Lilio Marcucci; Cliff Prelow, a Los Angeles product; Bill Barron, 20-year-old shortstop, and Walter Townes, reported to be blessed with speed to burn.

Harvey Allen is the fifth colored player at Salinas and is regarded as likely to remain. He has one year of pro ball behind him.

In addition, there's Rufus Johnson, the all-round Los Angeles prep star, who will bid for an outfield berth.

Patterson saved the real gem for the last while noting that second baseman Luther Branham was due today. And the news should make Tyee stock jump a point or two.

"It is very probable," Patterson said, "that Lilio Marcucci, Jim Gladstone, Vic Buccola and Don Pries will be reporting from Portland Beavers of the Pacific Coast League . . . in addition to others."

That's the way it stands at Salinas with more definite news expected from Portland today. Reason for the delay has been because Beaver (G. M.) Bill Mulligan has been confined to a sick bed for the past two weeks.

P.S. The weather is "lovely," and Patterson is simultaneously suffering from sunburn and a heavy cold. Manager Cec Garriott is also troubled with the latter ailment.

JUNIORS TO ABERDEEN

'Y' Swimmers Compete In Northwest Tourney

At least three boys from the Victoria Y.M.C.A. will go to Aberdeen, Washington, Saturday to compete in the Northern Conference Y.M.C.A. junior swimming and diving championships.

Those selected are Bob Good, Warren Williams and Wally Watson.

Good will compete in the 40 and 100-yard free styles and the 120-yard medley relay, while Williams will enter the 40-yard freestyle and breaststroke and the 120-yard medley.

Watson will compete in the 40-yard backstroke, the 60-yard individual medley and the 120-yard medley relay.

The Victoria entries will be competing with at least 10 or 12 other cities in the northwest, and those who win in the Aberdeen meet will automatically qualify for the Pacific Northwest Y.M.C.A. junior and senior swimming and diving championships at Seattle, March 5.

At the present time, Stan Powell is the only local entry listed in the senior events, while Garth Anderson and Robin Clark have been included in the intermediate section.

Commercial Hockey
PLAYOFFS
MEMORIAL ARENA
WEDNESDAY AT 8.30 P.M.
NAVY VS. MERCHANTS
Second Game Best-of-Seven Series
All Seats Reserved, 50¢ and 75¢
Advance Sale, Wednesday, March 26, 1 to 5 p.m. and at 7.30 p.m. Arena Box Office
NOTE: Season Ticket Holders may claim their seats at advance sale—or No. 1 Wicket at 7.30 p.m.

Wings Collect N.H.L. Awards

MONTREAL, March 25 (CP).—It's official now, and the National Hockey League's final statistics for the regular 1951-52 season are all cluttered up with Detroit Red Wings.

The club won the league championship for the fourth consecutive season, finishing with an even 100 points, 22 more than the second-place Montreal Canadiens.

The Wings' Gordie Howe romped off with the scoring honors: Most goals 47, and most scoring points 86. Terry Sawchuk was low-average goalie.

Ted Lindsay lost out for the doubtful honor of being bad man of the league. His 123 minutes in the penalty box were four short of the 127 amassed by burly Gus Kyle of Boston Bruins.

But Lindsay finished with a rush to take second place behind Howe in point-scoring, with 69 points. Elmer Lach of Montreal Canadiens was third with 65, but led on total assists, 50.

As leading point-getter, Howe is winner of the Art Ross Trophy for the second year in a row and he collects $1,000 from the N.H.L. for his performance. Lindsay gets $500.

GREAT MARK

Sawchuk also comes in for $1,000 along with the Vezina Trophy. In 70 games Sawchuk was scored on only 133 times for an average of 1.90 goals a game. He led the league in shutouts, with 12.

Al Rollins of Toronto Maple Leafs, last year's Vezina winner, was closest to Sawchuk with a 2.20 average.

Leaders follow:

	G.	A.	Pts.
Howe, Detroit	47	39	86
Lindsay, Detroit	30	39	69
Lach, Montreal	15	50	65
Raleigh, New York	19	42	61
Smith, Toronto	27	30	57
Geoffrion, Montreal	30	24	54
Mosienko, Chicago	31	22	53
Abel, Detroit	17	36	53
Kennedy, Toronto	19	33	52
Schmidt, Boston	21	29	50
Peirson, Boston	20	30	50
Gee, Chicago	18	31	49
Sloan, Toronto	25	23	48
Kelly, Detroit	16	31	47
Richard, Montreal	27	17	44
Slowinski, New York	21	22	43
Prystai, Detroit	21	22	43
Ronty, New York	12	31	43
Meger, Montreal	24	18	42
Bentley, Toronto	24	17	41
Gardner, Toronto	15	26	41
Reay, Montreal	7	34	41
Gamble, Montreal	23	17	40
Stewart, New York	15	25	40
Bodnar, Chicago	14	26	40

GOALKEEPERS' RECORDS

	G.	G.A.	S.O.	Avg.
Sawchuk, Detroit	70	133	12	1.90
Rollins, Toronto	70	154	5	2.20
*Broda, Toronto	1	3	0	3.00
Toronto totals	70	157	5	2.24

*Rollins replaced Broda after 30 minutes of play March 23.

	G.	G.A.	S.O.	Avg.
McNeil, Montreal	70	164	5	2.34
Henry, Boston	70	174	7	2.48
Rayner, New York	53	159	2	3.00
Francis, New York	14	42	0	3.00
Anderson, New York	3	18	0	6.00
New York totals	70	219	2	3.12
Lumley, Chicago	70	241	2	3.44
*Roberts, Chicago	1	0	0	0.00
Chicago totals	70	241	2	3.44

*Replaced Lumley at end of second period Nov. 25.

Drop Seen In N.H.L. Attendance

NEW YORK, March 25 (AP). Attendance in the National Hockey League's regular season declined some 50,000 in comparison with 1950-51.

Unofficial figures compiled Monday showed the six clubs drew 2,310,316 fans during the regular campaign which ended Sunday night, against 2,362,892 last season.

New York Rangers showed the biggest increase, jumping from 349,251 to 376,645.

Morrison Tops Uplands Club Field Events

Low gross honors in the Uplands Golf Club field day Sunday went to Bob Morrison, while Don Gowan was low net winner for players with handicaps of nine and under.

In the 10-19 handicap division, H. C. Davie and L. A. Rees came through with honors, while N. E. Gerrard and A. A. Haggerty claimed the title in the 20-and-over handicap division.

Frank Scroggs, J. Dawson, J. Sparks and S. G. Watson captured other low net awards.

Putting competition winners were Morrison, J. A. Betts, R. Shadbolt and W. Werthner. Driving competition winners were: Scroggs, E. H. Williams, W. P. Woodward, Hugh Francis and R. Gardom.

Gordon Pellow, J. Jeffrey, Ed Mallek and Morrison were prize-winners in the approaching competition.

Motor Bowlers High in Tourney

Olson Motors of the Automotive League at Capital City Bowladrome rolled the city high of 4,339 in the recent Brunswick Trophy tourney competition.

Eighty-seven teams competed in the event locally.

O.C. SOCCER TO COST MORE

MANCHESTER, Eng., March 25 (AP).—England's Football League Monday recommended an increase in the minimum general admission charge from one shilling six pence (21 cents) to one shilling nine pence (24⅓ cents).

The new price would become effective next year when the government tax on soccer tickets will be increased.

A minimum admission ticket provides only for admission to the grounds.

The recommendation still must be acted upon by the annual general meeting of the Football League in June.

Eilers Edge Pats in Cage Opener

VANCOUVER, March 22 (CP)—Vancouver Eilers bested Edmonton Pats 38-35 here Monday in the first game of the best-of-five western Canada senior "A" women's basketball playoffs.

Winner of the series advances to the Canadian championships.

It was a close, hard-fought game all the way.

Eilers led at the quarter 8-7 which they increased to 19-17 at the half.

After the breather Edmonton came back strong. Pats outscored Eilers 12-9 for a 29-28 lead at the three-quarter mark.

Historic Oaks Attracts 63 Nominees

LOUISVILLE, Ky., March 25 (AP).—The historic Kentucky Oaks, often called "the derby for fillies," attracted 63 nominees today.

The Oaks, as old as the famed Kentucky Derby itself, will be run the 78th time on Friday, May 2, at Churchill Downs.

That's the day before the $100,000 derby, for which 167 three-year-old colts, geldings and fillies have been nominated. The Oaks, at a mile and 1-16th, is for three-year-old fillies.

Among outstanding Oaks eligibles, announced by the Downs management today, are Rose Jet and Princess Lygia.

Most three-year-old fillies are pointed for the Oaks, mainly leaving the derby for colts and geldings.

Only one filly, Regret, ever won a derby, in 1915.

Rose Jet, owned by Main Chance Farm, was acclaimed the champion two-year-old filly of 1951. She won five of nine starts and earned $132,285.

Princess Lygia was nominated for the Oaks by movie man Louis B. Mayer.

Durocher Gives Williams Eddie Stanky's Old Job

PHOENIX, Ariz., March 25 (UP).—It's official from manager Leo Durocher today—23-year-old Davey Williams is the successor to Eddie Stanky as the New York Giant's second baseman.

"He'll open in Stanky's old job and there's nobody close to him," Durocher said. "I believe he'll hit .260 and if he does that'll be enough."

Durocher had tabbed Williams as the No. 1 candidate to succeed Stanky when spring training opened. He seemed to be losing some confidence in the slick-fielding native of Dallas, Tex., about a week ago but insisted today that Davey would be able to handle the job.

Williams, a $65,000 purchase from Atlanta in 1948, played in 30 games for the Giants last season and did not commit an error. He hit .266 and batted safely in eight straight games during one stretch.

Bob Hofman and Ronnie Sanford, who were in the running with Williams until today, are believed up for trade now. The Giants are believed to be dickering for outfielder George Metkotich of the Pittsburgh Pirates, who are in dire need of infielders. Pirate general manager Branch Rickey has said he would be happy to enter into negotiations with the Giants.

The Giants meet the Chicago Cubs, who beat the Cleveland Indians, 6-5, and ran their victory string to four straight games Monday, in an exhibition game today.

Royal Tan 10-1 Favorite

LONDON, March 25 (AP).—J. H. Griffin's Royal Tan remained the favorite for the Grand National steeplechase at a bookmaker's callover of odds Monday, but the odds lengthened slightly.

Royal Tan, second in last year's race, had been quoted at 10 to 1. Monday the best offer was 100 to 9.

Almost all other prices were unchanged. Teal and Free-Booter, the 1950 winner, continued as second favorites at 100 to 7.

Only 11 of the 52 runners eligible for the 4½-mile chase at Aintree April 5 figured in the betting.

Other prices were: 20-1 Pearly Prince; 25-1 Icy Calm, Overshadow, Roimond, Early Mist, Menzies and Another Delight; 33-1 Border Luck.

CAMPANELLA BIG WITH BAT, TOO

MIAMI, Fla., March 25 (UP).—A few days ago the Dodgers were worried about catcher Roy Campanella, the National League's "most valuable player" of 1951, because he was too fat. Now the league pitchers are worried.

In the last three days, Campy has blasted a homer and seven doubles and raised his spring batting average to .442. His seventh two-bagger Monday, fourth of that game, drove home Jackie Robinson in the 10th inning with the winning run in a 10-9 verdict over the Philadelphia A's.

ENGLISH LEAGUE

DIVISION III (SOUTHERN)

Port Vale 4, Newport County 2.

DIVISION III (NORTHERN)

Halifax Town 1, Stockport County 2.

Li'l Arthur K.O.'s Fritzie Pruden

TORONTO, March 24 (CP).—Hitting with all the power of a pile-driver, Toronto's Li'l Arthur King Monday scored a technical knockout over Fritzie Pruden at 1.15 of the ninth round of a scheduled 10-round bout. King weighed 138¼ and Pruden 144¾.

Far ahead on points, King, former British Empire lightweight champion, crashed over two left hooks to the jaw and a right to the body that sent Pruden down for the count of eight. Still groggy, Pruden got to his feet and was an easy mark for the tigerish King.

FIGHT RESULTS

By the Associated Press

HOLYOKE, Mass.—Billy Graham, 149¾, New York, outpointed Mike Gillo, 161½, New Haven, Conn. (10).

NEW ORLEANS—Kit Centella, 136¾, Managua, Nicaragua, knocked out Joey Vasquez, 135½, Houston, Tex. (6).

CHICAGO—Joe Henningsen, 145, St. Louis, outpointed Chuck Foster, 147, Omaha, Neb. (8).

SOCCER STANDINGS

Up to and including games of Saturday, March 22, 1952

ENGLISH LEAGUE

First Division

	P	W	L	D	Goals F	Goals A	Pts.
Manchester U.	35	19	7	9	73	46	47
Arsenal	35	19	7	9	68	47	47
Portsmouth	35	18	9	8	62	48	44
Tottenham H.	36	18	11	7	66	48	43
Bolton W.	35	15	11	9	55	54	39
Newcastle U.	34	15	11	8	54	50	38
Aston Villa	35	15	12	8	61	57	38
Charlton A.	36	15	13	8	61	59	38
Preston N.E.	36	13	12	11	64	51	37
Wolv'hpton W.	35	12	10	13	68	55	37
Liverpool	35	10	8	17	50	47	37
Blackpool	35	15	13	7	54	53	37
Manchester C.	35	12	11	12	51	47	36
Burnley	35	13	13	9	50	48	35
Derby County	35	13	16	6	56	68	32
Sunderland	35	11	15	9	54	55	31
Chelsea	34	13	16	5	43	54	31
West Brm. Alb.	34	8	14	12	57	69	28
Middlesbrough	33	10	18	5	46	76	25
Stoke City	35	9	19	7	37	72	25
Fulham	35	6	19	10	49	66	22
Hudders'fld T.	35	7	21	7	41	71	21

Second Division

	P	W	L	D	Goals F	Goals A	Pts.
Birmingham C.	35	17	10	8	53	42	42
Notts Forest	35	16	9	10	66	54	42
Sheffield W.	35	16	10	9	84	60	41
Leicester City	35	16	11	8	69	55	40
Cardiff City	34	15	10	9	54	45	39
Leeds United	34	15	10	9	49	45	39
Rotherham U.	35	15	12	8	57	61	38
Sheffield U.	35	16	14	5	81	62	37
Luton Town	34	12	11	11	63	60	35
Brentford	34	13	12	9	43	43	35
Everton	35	13	13	9	51	52	35
Southampton	36	13	14	9	52	63	35
Notts County	35	14	15	6	63	60	34
West Ham U.	35	13	14	8	55	67	34
Blackburn R.	35	14	16	5	43	49	33
Doncaster R.	35	11	14	10	48	51	32
Bury	35	12	16	7	54	56	31
Swansea Town	35	10	15	10	61	64	30
Barnsley	34	10	14	10	49	59	30
Coventry C.	35	12	18	5	48	69	29
Hull City	35	9	16	10	49	57	28
Queens Pk. R.	35	8	16	11	43	71	27

Third Division (Southern Section)

	P	W	L	D	F	A	Pts.
Plymouth Arg.	38	25	7	6	92	41	56
Reading	37	25	10	2	95	46	52
Brighton, H.A.	37	23	8	6	77	47	52
Millwall	36	19	7	10	58	40	48
Norwich City	37	19	9	9	68	46	47
Bristol Rovers	36	15	11	10	63	40	40
Northampton T.	37	18	15	4	73	57	40
Newport County	34	15	10	9	60	62	39
Southend United	36	14	13	9	57	55	37
Brmn'th. B.A.	37	14	15	8	52	51	36
Bristol City	36	12	14	10	46	53	34
Swindon T.	36	11	13	12	44	56	34
Colchester U.	36	12	14	10	43	59	34
Leyton Orient	38	13	18	7	45	56	33
Ipswich Town	36	13	17	6	51	59	32
Crystal Palace	36	13	17	6	51	61	32
Port Vale	37	9	14	14	37	53	32
Torquay United	38	12	18	8	67	84	32
Aldershot	37	13	19	5	58	76	31
Watford	37	10	17	10	48	68	30
Shrewsbury T.	38	10	19	9	53	74	29
Gillingham	36	8	17	11	58	61	27
Walsall	37	11	21	5	45	74	27
Exeter City	37	10	21	6	51	73	26

Third Division (Northern Section)

	P	W	L	D	F	A	Pts.
Lincoln City	37	24	6	7	97	45	55
Grimsby Town	36	22	8	6	73	38	50
Stockport C.	36	20	8	8	63	29	48
Oldham Ath.	35	19	8	8	70	45	46
Carlisle U.	37	17	11	9	50	45	43
Mansfield T.	37	17	12	8	56	44	42
Hartlepools U.	38*	18	14	6	59	53	42
Gateshead	36	16	11	9	54	43	41
Chesterfield	37	14	13	10	58	50	38
Barrow	36	15	13	8	49	49	38
Bradford	35	14	12	9	60	49	37
Tranmere R.	37	16	16	5	81	56	37
York City	35	13	13	9	57	43	35
Southport	36	12	14	10	47	58	34
Crewe Alex.	37	13	16	8	50	67	34
Wrexham	38	14	19	5	55	63	33
Scunthorpe U.	35	10	13	12	54	63	32
Bradford City	36	12	17	7	46	53	31
Chester	36	12	20	4	61	77	28
Rochdale	35	9	17	9	37	64	27
Halifax Town	36	10	20	6	52	85	26
Accrington S.	35	8	18	9	48	75	25
Workington	37	10	23	4	42	67	24
Darlington	37	8	21	8	51	89	24

SCOTTISH LEAGUE

Division A

	P	W	L	D	F	A	Pts.
Hibernian	28	18	5	5	86	34	41
Rangers	27	16	5	6	57	27	38
East Fife	28	16	9	3	64	45	35
Hearts	28	14	8	6	67	47	34
Raith Rovers	29	13	11	5	41	42	31
Partick Thistle	29	11	11	7	48	51	29
Queen of South	29	10	12	7	48	58	27
Aberdeen	28	10	12	6	64	55	26
Motherwell	24	10	8	6	45	43	26
Dundee	26	10	11	5	44	45	25
Celtic	28	9	12	7	47	52	25
St. Mirren	30	10	15	5	43	60	25
Airdrieonians	28	10	14	4	50	66	24
Morton	28	9	14	5	47	52	23
Third Lanark	26	8	12	6	43	52	22
Stirling Alb.	30	5	20	5	36	99	15

Division B

	P	W	L	D	F	A	Pts.
Clyde	29	19	4	6	99	43	44
Falkirk	27	16	4	7	75	26	39
Ayr United	30	17	8	5	55	45	39
Dunfermline	29	16	8	5	71	57	37
Dumbarton	29	10	11	8	50	53	28
Hamilton Acad.	30	12	12	6	47	51	30
Cowdenbeath	29	11	10	8	61	67	30
Alloa Athletic	28	11	11	6	48	45	28
St. Johnstone	30	9	14	7	62	68	25
Forfar Ath.	28	9	16	3	56	97	21
Albion Rovs.	27	5	12	10	33	48	20
Queens Park	28	8	17	3	38	59	19
Stenhousemuir	28	6	16	6	48	69	18
Arbroath	30	6	20	4	40	82	16

Get our estimate for your Hardwood Floors. There's a difference in our work. Experience counts.
6-7314 R. H. Davies MGR.
V.I. HARDWOOD FLOOR CO.

JOIN VICTORIA'S OWN NAVAL RESERVE
...for regular spare-time Naval training...full naval pay for time spent. Now is the time!
FOR FULL PARTICULARS ON HOW YOU CAN ENJOY THE ADVANTAGES OF R.C.N.(R) TRAINING, APPLY TO:
NAVAL RECRUITING OFFICER
BELMONT BLDG., VICTORIA
PHONE: GARDEN 8321
NR 36

● FINE FABRICS
● SMOOTH FIT
● FAULTLESS TAILORING
One Week Delivery
BRITISH IMPORTERS
614 YATES ST. E 1612

SUCCESSFUL MEN PREFER PALMOLIVE

M. ANKLOVITCH—AGRICULTURIST
MORE SUCCESSFUL MEN use Palmolive than any other shave cream—because Palmolive's special skin-conditioning oils give smoother, better-looking shaves.
Look your best! Shave daily with Palmolive—the shave cream of Successful Men.
SAVE 21c on NEW PALMOLIVE SHAVE LOTION
Introductory Special with
PALMOLIVE SHAVE CREAM
COOLS IN SECONDS SOOTHES FOR HOURS
Large Size 90c VALUE ONLY 69c
Giant Size 1.08 VALUE ONLY 89c

...like something new?
choose GENUINE Ford ACCESSORIES
for springtime smartness
Everybody likes something new to get into the swing of spring. Dress up your car, too, for springtime driving with Genuine Ford Accessories—and enjoy added pleasure and comfort the whole year through. Genuine Ford Accessories are custom-styled for your car—they're engineered, tested and approved to give you lasting driving satisfaction.
Custom-Styled Six-Tube Radio for all Ford of Canada passenger cars—high fidelity, long distance reception. Rear Seat Speaker for balanced performance.
Seat Covers for extra interior smartness, luxury and protection. A wide choice of 10 durable fabrics in 33 brilliant colours. Custom-tailored for perfect fit for all cars.
Exterior Sun Visor to shield your eyes from sun rays and dangerous road glare—helps keep front seat cooler in summer—helps keep windshield clean.
Slush Mats to protect your floor from mud and slush—prevent wear and tear on floor mats.
Pender Shields add to the long, low look of your car. Distinctively-styled—easily installed.
Engine Compartment Light operates automatically—a big help when checking oil or engine at night.
Back-Up Lights for parking or backing up. Automatic operation when car shifted into reverse gear.
Map and Courtesy Light operates when either front door opens. Separate manual operation switch.
Luggage Compartment Light provides plenty of light when stowing luggage or removing spare.
Road Lights for extra light and safety—styled to harmonize with the front end beauty of your car.
License Plate Frames for that extra touch of sparkling smartness, protection and strength.
1952
Visit your
FORD-MONARCH DEALER
OR YOUR MERCURY-LINCOLN-METEOR DEALER
Ford MONARCH
MERCURY LINCOLN Meteor

GLADWELL MOTORS LTD.
Pandora at Quadra B 2111

NATIONAL MOTORS LTD.
819 Yates St. G 8177

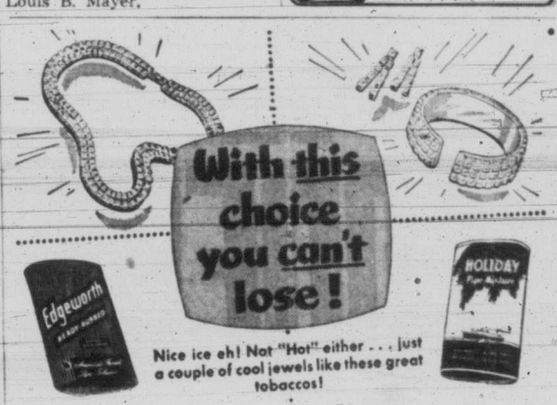

Nice ice eh! Not "Hot" either . . . just a couple of cool jewels like these great tobaccos!
Edgeworth is Canada's most popular imported pipe tobacco. Cooler, longer-burning Edgeworth never bites your tongue. It's America's Finest Tobacco.
A delightful, unbiteful, justrightful smoking mixture. There's no finer blend of imported tobaccos than Holiday . . . with a different, exciting aroma.
52-3

BY APPOINTMENT SCOTCH WHISKY DISTILLERS
TO H.M. KING GEORGE VI Wm. SANDERSON & SON, LTD. LEITH
FINEST SCOTCH WHISKY
VAT 69
Wm Sanderson & Son, Ltd. LEITH
DISTILLED, BLENDED & BOTTLED IN SCOTLAND
'Quality Tells'
This advertisement is not published or displayed by the Liquor Control Board or by the Government of British Columbia.

LISTENING IN WITH PORTABLE PETE

Sitting on a beach or in your garden, outdoors is more fun with a portable radio. For more hours of better listening at lower cost, power your portable with "Eveready" "Nine Lives" Batteries . . . they recover power between uses to give more power for your battery dollar.
"Eveready", "Nine Lives" and the Cat Symbol are registered trade-marks of
NATIONAL CARBON LIMITED
MONTREAL TORONTO WINNIPEG
EVEREADY
THE BATTERY WITH NINE LIVES

VANCOUVER BY THE SEABOARD ROUTE
(Via Nanaimo)
2 ROUND TRIPS DAILY
Lv. Victoria 11 A.M. and 5.45 P.M.
Ar. Vancouver 5 P.M. and 11.30 P.M.
V.I. COACH LINES
E 1177

MEMORIAL ARENA

TUESDAY, MARCH 25

Minor Hockey	7.00- 8.30
Commercial Practise	8.30-10.00
Cougars' Practise	12.00- 1.00
V.F.S.C. General	3.00- 5.00
Minor Hockey	5.00 7.00
Public Skating	8.00-10.00
Inter-Dept. League	10.00-12.00

WEDNESDAY, MARCH 26

V.F.S.C. Patch	6.30- 8.30
Public Skating	2.30- 5.30
Minor Hockey Playoffs	7.00- 8.15
Commercial Hockey: Merchants vs. Navy	8.30
Foul Bay Club	10.30-11.30

'A CHEERING SUCCESS'

School Drama Display Packs Oak Bay's High

Opening night of the 12th Annual Greater Victoria Schools Drama Festival was a cheering success from most points of view.

Monday's audience at Oak Bay High School was a sell-out and the plays presented were colorful, varied and just about as well done as elementary and high school actors could do them.

Oak Bay High School scored with the audience, with its presentation of "Petticoats Preferred," done with a quite brilliant comedy pace, good style and a definite acting flair, particularly on the part of Patti Jones and Joan Collins.

The adjudicator, Jack Thorne, was introduced by H. S. Hurn, director of school and community drama. Mr. Thorne, Vancouver-born, has studied drama at Northwestern University in Illinois.

"The Land of the Dragon," by Madge Miler. Presented by S. J. Willis Junior High School. Director: Miss Christine F. M. MacNab.

Jade Pure	Joan Smythe
Precious Harp	Diane Nygaard
Twenty-First Cousin	Barbara Geddes
Twenty-Second Cousin	Arlene Styan
Twenty-Third Cousin	Carol Graves
Road Wanderer	Arlene Pearce
Covet Spring	Donna Gail Middleton
Twenty-Fourth Cousin	Harlene Christensen
Small One	Eric Carlsen and Billy Buckle
Stage Manager	Patricia Petrie
Property Man	Diane Roskelley

Mr. Thorne described this production as exciting to watch because of its brilliant costumes. The movement was good and he thought "Small One," the dragon, great fun.

This is a play done in the traditional Chinese manner. The adjudicator thought the characters rather lost the simplicity of the style of Chinese acting. The actors were trying to manipulate the play and anticipating reactions but on the whole it was enjoyable and worth doing again and working on.

"The Queen and Mr. Shakespeare," by David S. Daniell.

Presented by Mt. Newton Junior-Senior High School. Director: Mrs. M. Sampson.

Queen Elizabeth	Shirley Robinson
William Shakespeare	Lynn Sheidrake
Sir Robert Cecil	Fred Kockott
Simon	Ken Curl

Mr. Thorne admired the costumes, the effectiveness of the single Tudor window and the way in which the actors walked in this production of a rather difficult piece.

It is a nice little play," he said, but felt it needed more fire and energy. The speeches needed a sharp attack and to roll to a climax he commented. The Queen was very nice; Cecil might have been more of a courtier and Simon was good but should wait for the audience to settle down before commencing his opening speech.

"Petticoats Preferred," by T. B. Morris.

Presented by Oak Bay High School. Director: Miss K. B. Youdail.

Maddelena	Patti Jones
Nita, her maid	Joan Collins
Teresa, her mother-in-law	Sheila Carstens
Angela	Mary Beckton
Giovanna, friend	Marjorie Gilbart
Francesca, friend	Janet Bowden

The adjudicator thought this production had tremendous energy and enthusiasm and the setting was lovely. The lines were given well, but he considered that if had missed something which he described as "the dawning of the idea"—the point at which the audience gets the clue to the plot.

Tonight's session will take place at Mount View High School and the following plays will be presented. Mount View High School, "The Stepmother," by Arnold Bennett and "The Miracle Merchant," by "Saki." Belmont High School, "Birds of a Feather," by J. O. Francis.

Wednesday's matinee performance will be held at South Park School with Cordova Bay School presenting "The Chocolate Bunny and the Sweetmeat Chick," by Marion Holbrook; Norfolk House, "Carpe Diem," by F. Austin Hyde, and South Park School, "The Boy Abe," by Betty Smith.

Drama Festival First Nighters

Oak Bay High School's players presented "Petticoats Preferred" at their own auditorium in the first Greater Victoria drama festival presentations Monday night. It was one of three school plays adjudicated. Some of the cast, above, left to right are: Marjorie Gilbert, Patti Jones, Janet Bowden and Joan Collins.

Historic Disaster

A cyclone and tidal wave that swept 3,000 square miles of India in 1876 was estimated to have taken 250,000 lives.

Greater Victoria Musical Festival Attention Please!

Owing to satisfactory printing arrangements it has been found possible to extend the deadline for entries to Saturday, March 29th, at the regular fee. After that date the double entry fee for late-comers will go into operation. Get your entries in NOW! For information phone B 5222, B 6650 or G 1246.

IN TOWN TONIGHT

ON THE SCREEN

ATLAS — "The Blue Veil," at 2.18, 5.40, 9.07.

CAPITOL — "The Racket," at 1.00, 3.08, 5.16, 7.24, 9.37.

PLAZA — "The Flame of Barbary Coast," plus "The Song of Scheherazade."

FOX — "Little Egypt," plus "The Men," at 6.30, 9.00.

DOMINION — "Phone Call From a Stranger," at 1.16, 3.17, 5.18, 7.19, 9.25.

OAK BAY — "Highly Dangerous," plus "Nature's Half Acre," at 7.22, 9.35.

ODEON — "Appointment With Venus" at 1.07, 2.54, 4.41, 6.54, 9.52.

ROYAL — "Streetcar Named Desire," at 1.42, 4.11, 6.40, 9.13.

FORMER NAZI DIES

WERL, Germany, March 25 (AP). — Former Lt.-Gen. Kurt Maeltzer, who was serving a life sentence for permitting the massacre of 335 Italian hostages in a Rome cave, died Monday. He was 57. Ironically, Maeltzer died on the eighth anniversary of the massacre which occurred March 24, 1944.

JOHN WAYNE · ANN DVORAK
FLAME OF BARBARY COAST
JOSEPH SCHILDKRAUT
ADDED THRILLS
Yvonne DeCARLO
Brian DONLEVY
Jean Pierre AUMONT
Song of Scheherazade in Technicolor
EVE ARDEN
CHARLES KULLMAN
PLAZA

Attention Bowlers!
OPEN ALLEYS
Every Afternoon
Friday and Week-end
Evenings
Thursday Till 9 p.m.
STRATHCONA
Bowling Alleys
"Cleanest on the Continent"
For Reservations Phone E 0141

A Commando Raid To Capture A Cow?
Yes!... But Oh So Funny!
DAVID NIVEN
GLYNIS JOHNS
("NO HIGHWAY IN THE SKY")
"Appointment with Venus"
A J. ARTHUR RANK ORGANIZATION PRESENTATION
3 DAYS ONLY
STARTS TODAY
IN COLOR
FUNERAL OF KING GEORGE XI
ODEON
FEATURE AT 12.57 - 2.39 - 5.01 - 7.03 - 9.45

Tillicum OUTDOOR THEATRE
FRIDAY and SATURDAY
Walt Disney's
"CINDERELLA"
Cary Grant and Joan Fontaine
"GUNGA DIN"
Also Disney Cartoon

NOW SHOWING
"Highly Dangerous"
Margaret Lockwood
Dane Clark
By J. Arthur Rank
Plus
WALT DISNEY'S
"Nature's Half Acre"
Complete Program at 6.35-8.48
Feature at 7.22-9.35
OAK BAY
TEMPLE OF REFINEMENT
ENTERTAINMENT AND EDUCATION

See This Great Double Bill on Our New Cycloramic Screen
NOW SHOWING!
2 Complete Shows—6.30-9.00 P.M.
THE SHAPE THAT SHOOK THE WORLD!
"LITTLE EGYPT"
COLOR BY TECHNICOLOR
Starring
MARK STEVENS · RHONDA FLEMING
PLUS
MARLON BRANDO · TERESA WRIGHT
in STANLEY KRAMER'S
"The Men"
HILLSIDE AND QUADRA
FOX
Phone B 3370

VICTORIA TIMES
WARNER PATHE CANADIAN NEWS
DEFENSE MINISTER PEARSON SPEAKS IN N.Y.
•
SPORTS CELEBRITY DINNER
•
TORONTO SKATING CARNIVAL

"A Streetcar Named Desire"
STARRING
VIVIEN LEIGH
MALON BRANDO
At 1.42, 4.11, 6.40, 9.13
ROYAL
Now Showing

NOW SHOWING
WHO PAYS OFF WHO-AND WHY!
HOWARD HUGHES presents
At 1.00, 3.08, 5.16, 7.24, 9.37
THE RACKET
starring
ROBERT MITCHUM · LIZABETH SCOTT
ROBERT RYAN
• COMING SOON •
"THE GREATEST SHOW ON EARTH!"
CAPITOL

TODAY!
DOORS AT 1 P.M.
Feature at 1.42, 4.11, 6.40, 9.13
AT POPULAR PRICES
ADULT ENTERTAINMENT ONLY
3 Academy Awards
Best Actress
VIVIEN LEIGH
Best Supporting Actress
KIM HUNTER
Best Supporting Actor
KARL MALDEN
A Streetcar Named Desire
VIVIEN LEIGH
MARLON BRANDO
ROYAL

COMING
NO THREE WORDS EVER MEANT SO MUCH TO SO MANY PEOPLE . . .
"I WANT YOU"
DANA ANDREWS
DOROTHY McGUIRE
ROYAL

TODAY and WED.
The Blue Veil or the Wedding Veil
AT 2.18 5.40 - 9.07
which should she choose?
JANE WYMAN
in THE BLUE VEIL
Plus
FRANKIE LANE
In High-Speed Entertainment
"WHEN YOU'RE SMILING"
35¢ BEFORE 1 P.M.
ATLAS

NOW SHOWING—5 Great Stars in a Masterpiece of Bold and Intimate Emotions!
. . . FROM THE STORY THAT THRILLED MILLIONS
"WHAT MAKES THE MALE THE CHOSEN SEX?"
Why can they break all the rules they expect women to live up to?"
SHELLEY WINTERS
GARY MERRILL
MICHAEL RENNIE
KEENAN WYNN
BETTE DAVIS
20th CENTURY-FOX'S
Phone call from a Stranger
DOORS 1 P.M.
FEATURE AT 1.16 - 3.17 - 5.18 7.19 - 9.25
DOMINION
A FAMOUS PLAYERS
• EXTRA •
"Conquering the Surf"—Novelty Colored Cartoon: "Happy Cobblers"

1792 NORTH AMERICA 1952
BURGLARY IS RIFE—
YOU MAY BE ITS NEXT VICTIM!
REPORTS on the present crime wave show that burglars go after money and negotiable securities, such as Victory Bonds.
To protect you "North America" Companies have issued a special Money and Securities All-Risk Policy which immediately reimburses the insured for any loss of money or securities, whether caused by burglary, fire or other mishap inside or outside of the home, store, office or factory. The cost of this insurance is low.
Ask your Insurance Agent or Broker for particulars of this special "North America" Money and Securities coverage.
Business accepted solely through Agents and Brokers
INSURANCE COMPANY OF NORTH AMERICA COMPANIES
CANADIAN HEAD OFFICE—TORONTO
FIRE · MARINE · CASUALTY
Service Offices throughout Canada
INSURANCE COMPANY OF NORTH AMERICA
INDEMNITY INSURANCE COMPANY OF NORTH AMERICA
PHILADELPHIA FIRE AND MARINE INSURANCE COMPANY

Victoria School Drama Festival
TUESDAY AFTERNOON, MARCH 25, 2.30 P.M., QUADRA SCHOOL
Mr. Walter P. Jeune will open the festival
1. "WINNIE THE POOH," by Cordova Bay School.
2. "POTTERY LANE," by West Saanich School.
3. "MANY MOONS," by Quadra School.
TUESDAY EVENING, MARCH 25, 8.00, MOUNT VIEW HIGH SCHOOL
Mr. W. H. Golby will open the festival
1. "THE STEPMOTHER," by Mount View High School.
2. "BIRDS OF A FEATHER," by Belmont High School.
3. "MIRACLE MERCHANT," by Mount View High School.

NO RISK IN LEARNING TO DRIVE!
400,000 miles of accident free instruction proves that the dual control car is the only safe method of learning to drive. In dual control cars with professional instruction, the new driver learns faster, and with perfect confidence that his knowledge of driving will meet the highest standard.
Instruction Given DAY and EVENING
WATSON'S DRIVING SCHOOL
630 CORMORANT STREET PHONE G 3824

Arthur E. Haynes Ltd. E 3823
J. H. Whittome & Co. Ltd. B 4255
Ker & Stephenson Limited G 4127
Hagar & Swayne Limited G 0531

DOUGLAS AT FISGARD
Hudson's Bay Company
INCORPORATED 2ND MAY 1670
Store Hours: 9 a.m. to 5 p.m. Wednesdays: 9 a.m. to 1 p.m. Phone E 7111
CONFIDENCE DAY
Wednesday
Look For The Red Arrow
All Merchandise Identified By the Red Arrow Is At Least 20% Less Than Offered At Any Previous Time!
Candy
Paper Napkins
Floral Notes
Kiddies' Books
Fountain Pens
Umbrellas
Handbags
Ribbons
Blouses
Jewellery
Butter Dishes
Florentine Ware
Buttons
Rubber Gloves
Scissors
Dishcloths
Coat Hangers
Sportswear
Junior Apparel
Lingerie
Millinery
Dress Goods
Women's Gloves
Nylons
Women's Socks
Stamped Goods
Bedspreads
Sheets
Towels
Nest Tables
Box Springs
Toys
Golf Irons
Luggage
Drapery Lining
Extension Curtain Rods
Homespun Drapes
Cardboard Venetian Blinds
Scatter Mats
Cotton Rugs
Lino Remnants
Men's Pants
Boys' Ties
Boys' Socks
Boys' Shirts
Boys' Windbreakers
Men's Gym Shoes
Men's Slippers
Boys' Shoes
Baby Bibs
Kiddies' Cotton Briefs
Kiddies' Blue Jeans
Infants' Nylon Dresses
Girls' Blouses
Girls' Briefs
Girls' T-Shirts
Girls' Ski-Pajamas
Console Radios
Used Electric Range
Apartment-Size Washer
Housewares
Soap
Adhesive Tape
Cough Syrup
Nail Brushes
Powder Puffs
Perfume
Eyebrow Pencils
Pipes
Lighters
Ash Trays

Local News
Women's Pages
Classified

Victoria Daily Times

Second Section Pages 11-18

VICTORIA, B.C., TUESDAY, MARCH 25, 1952

BETWEEN TIMES

By MONTE ROBERTS

It is hard to understand all the fuss being made because the Cougars are in the hockey playoffs.

This actually shows a great lack of initiative and imagination on their part. All they have done is follow the line of least resistance, and fall in with the majority.

Nearly everybody is IN the playoffs. The odds, in fact, are 3 to 1 that any given team will make the season's end games.

It takes outstanding ability to be one of the two teams OUT of the playoffs, and I would like to congratulate Calgary and Vancouver for reaching this select circle.

* * *

Vancouver, of course, is especially fortunate in winning undisputed last place, and Coleman Hall is undoubtedly a happy man, despite the fact he lost a few dollars in fighting his team down to the bottom of the ladder.

All Victoria admirers of Vancouver will wish it similar luck for next season.

* * *

In the dawn's early light this morning, I narrowly escaped being bitten by a door.

It was the sort of thing which could happen to anyone, and, while no damage accrued in this case, a large and shining black eye could well have been the result.

In which case, who would believe that a door did it?

A man with a broken arm or a cold in the head can expect sympathy.

A man with a black eye gets the horse laugh.

Which brings to mind the sad case of the Toronto advertising man who acquired such an optical decoration during the festive season between Christmas and New Years.

A door was not responsible in this case, but an unfortunate misunderstanding with his wife, who took a very narrow view of certain of his mistletoe activities.

Our advertising man quickly became tired of the ribald comments re his eye, and of the invariable question "Where did you get it?"

So he had some small cards tastefully printed, and presented one of these whenever the question was asked.

The printed cards, with more truth than humor, stated simply:

"My wife gave it to me for Christmas."

* * *

I note that Safeway stores recently made its perennial request to the Provincial Cabinet for the privilege of selling milk at a price lower than the delivered price.

I also note that the Provincial Cabinet gave the perennial promise of consideration.

It is a source of amazement to me that a store should have to beg for the privilege of saving the harassed housewife a few pennies. I am all for stores selling anything as cheaply as possible.

However, realizing that there must be arguments on both sides of the case, I have arrived at a solution which is guaranteed to make everyone happy.

Let Safeway follow the example of the electrical appliance dealers and maintain prices without maintaining prices.

In other words, use the magic formula of trade-ins.

Offer one cent, or two, or whatever amount is desired, as a trade-in allowance on used milk bottle caps.

Or—in the classic words of the trade-in ads—what have you.

TOPICS OF THE TIMES

Rent decontrol would cause hardships on many British Columbia families, Labor Minister Joan Cates said in the Legislature Monday during consideration of depa.tmental estimates.

The minister stressed that the province doesn't want to stay in the rent control field any longer than necessary.

* * *

More than $1,000 damage was caused to a U-drive car Sunday when it hit a telephone pole near the naval barracks on Admirals Road.

Esquimalt police said driver Frank C. Atkinson, H.M.C.S. Naden, was uninjured.

* * *

An engineering instrument worker is being sought by Saanich to fill the vacancy caused by the resignation of Howard Davis, who has accepted a position with the B.C. Power Commission, it was announced today by Howard Dawson, Saanich engineer.

* * *

Two persons were injured Monday night in a collision of a car and a motorcycle at Belmont and Begbie.

Treated at Jubilee Hospital for a fracture of the left hand was motorcyclist John F. Scott, 1705 Ryan, and treated for shock was his passenger, Gary Wayne Scott, 6.

The collision was with a car driven by John Gray, 3608 Douglas.

* * *

V. E. Thorgierson, provincial bee inspector, will address the monthly meeting of the B.C. Honey Producers' Association, Vancouver Island division, Friday night at 8 at 605 Courtney. He will speak on "Spring Management."

* * *

Victoria Citizen's League wants continuance of the government supervised strike vote.

At a recent meeting members protested a recommendation from some M.L.A.'s that the vote be abolished. The league termed "untenable" the contention of unions that the vote is "interference of their private affairs."

Pay parade for the first quarter of 1952 will be held Friday night at 8 by the local air-raid control and warning unit in the Balmoral Building.

This parade is in addition to the regular parade Thursday night in the same building at 7.30.

* * *

Alan Littler, Department of Agriculture, will address View Royal Garden Club on Friday night at 8 in the View Royal Community Hall.

He will speak on "Making Preparations For Your 1952 Garden."

* * *

Two once familiar ships on the Pacific Coast are now in the hands of U.K. shipbreakers.

They are the Empress of Australia (ex-Empress of China, ex-Tirpitz) and Ss. Prince David.

Prince David, built for the Canadian National Railways, ended her sea service as the Greek steamer Charlton Monarch. During the war she served as an auxiliary cruiser, taking part in landings at Italy and Normandy.

Empress of Australia was built in Germany in 1914, and after the First World War was taken over by the Canadian Pacific services.

Are not two sparrows sold for a farthing? and one of them shall not fall on the ground wthout your father.

But the very hairs on your head are all numbered.

Fear ye not, therefore, ye are of more value than many sparrows. Matt. 10.29, 30, 31.

Murder Trial Reopens With New Jurymen

Trial of 25-year-old Alexander Williams, charged with the murder of a Chinese mess boy aboard the C.P.R. passenger ship Princess Joan on Jan. 15, began all over again today before Mr. Justice J. O. Wilson in Assize Court.

Reason for re-trial was due to naming of a juryman, Linn A. Gale, 1002 Vancouver St., who objected to taking the oath on the grounds of conscientious scruples. He offered to take an affirmation instead.

Mr. Justice Wilson permitted Gale to sit on the jury Monday, but later His Lordship said he found Gale's jury appointment in error, discharged the jurors and ordered a new trial.

A new jury was selected to try the 25-year-old Newfoundlander, charged with slaying 20-year-old Dong Yew Yin when the Princess Joan was en route to Victoria from Vancouver.

As soon as the jury was selected, Mr. Justice Wilson ordered a trial within a trial "to test the admissibility of certain evidence." The jury at the same time was instructed to retire from the courtroom until a ruling was made.

Police Hunt Clues To Husband's Fate

City detectives have been asked by the Vancouver police department for information as to the whereabouts of William Patrick Dooley, 50, who was employed here in a dry cleaning plant in 1943.

Presumption of death evidence is sought by his wife.

Sikhs Inflamed At Swami Claim

Yoga Disciple Facing Deportation Hints Undermining Influence; Draws Hot Denial

By HUMPHRY DAVY

The Victoria Sikh colony is seething with indignation today over statements made by Swami Shivananda, Yoga disciple, who hinted that Sikhs of Vancouver were putting pressure on the Canadian Immigration Department to have him leave the country.

SWAMI
. . . wants to stay

The young Hindu, who left for Vancouver in January after giving a series of Yoga lessons here, said today the immigration department has ordered him to stop his teaching and go back to India.

The Swami hinted that the Sikhs of the Vancouver area "whose religion does not permit Hindu Yoga," had agitated against his "cultural classes."

Kuldeep S. Singh, a leading Sikh citizen, denies that the Sikhs were against Hindu Yoga.

"We are not against Yoga and we would like to see the philosophy popularized," he said.

"In our sincere opinion, however, we believe that Swami Shivananda is not qualified to conduct such classes."

"At public meetings and also in the temple, he has repeatedly told us that he is giving Yoga lessons free," said Kuldeep Singh. "Yet at the same time he made the people who attended these classes play plenty for the course."

Kuldeep said that this itself "is a denunciation of what he pretends to uphold."

"When a dog bites his tail it is to attract attention," said Kuldeep. Swami has sought in this manner to attract attention."

TRAPPED IN MUD

Youth's Cries Bring Rescue At Rope's End

It took three husky men with a rope to haul a 13-year-old Saanich boy, stuck fast in mud up to his waist, from Colquitz Creek Monday night.

The trapped victim was Jimmy Askey, 568 Snelling, son of George Askey, fish store proprietor.

Jimmy's yells were heard around 8 o'clock by other boys in the vicinity. They called Saanich police. Sgt. Cecil Pearce, R. C. Pring, of 709 Violet, and an unidentified passing motorist, joined in to get the lad out of the trap with the aid of a rope.

Jimmy had almost completely exhausted himself trying to struggle free.

"He was blue with cold," said Sgt. Pearce.

He had been stuck for about two hours before the rescuers came.

Young Askey had been fishing when he stepped into soft earth moved on the creek's edge for the construction of a new bridge 200 yards east of the intersection of Marigold intersection on Interurban Road.

U. of W. Cadets, 'Invaders,' Given Friendly Welcome

Victoria was invaded.

They came by sea, and made a beachhead in front of the Empress Hotel.

But the troops were friendly, and departed this afternoon after having made many friends here.

The "invaders" consisted of a party of reserve army cadets from the University of Washington, now on a training cruise aboard a 42-foot U.S. cruiser.

They are spending four days in the San Juan Islands.

As the U.S. army maintains its own marine division, the cruiser, a converted air-sea rescue craft, is used to teach memseamanship. Sgt. Robert H. Jones is skipper of the craft.

YARROWS WINS CONTRACT FOR POWER-LINE TOWERS

Five months of research, experimentation and testing paid off for Yarrows Monday, when the Aluminum Co. of Canada Ltd. officially awarded the Victoria firm a contract for 41 aluminum transmission towers.

Yarrows embarked on the project late in October, and built a test tower to rigid specifications. Gruelling tests were completed two weeks ago, and results were so completely satisfactory that work will go ahead almost immediately.

About $800,000 is involved in the contract, and a peak of 150 men will be employed. Actual work will start in mid-April, be finished by the end of July.

The towers will be used to carry high-tension wires into the Aluminum Company development at Kitimat.

JANET WRIGHT
. . . unconscious still.

SEEK WITNESSES

Girl Victim Of Accident Still in Coma

City police are seeking eyewitnesses to an accident last Friday morning which sent a 14-year-old high school girl student to hospital with critical injuries.

Still unconscious at Jubilee Hospital is Janet Wright, daughter of Mr. and Mrs. Archibald Wright, 734 Wilson.

The Grade IX Victoria High School pupil suffered a fractured skull and a broken leg.

Police said the girl was hit by a motorcycle driven by Donal J. Brown, 437 Constance, at Rothwell and Esquimalt, while she was going to catch her school bus.

Police are seeking eye-witnesses to help them piece together the full picture of the accident.

YOUNGEST OF THREE

Janet is the youngest of three children of the Wright family.

Her brothers are George, 17, Grade X at Esquimalt High School, and David, who is 21 years old today.

Her father is chief steward in the Ss. Princess Joan. David works as a motor mechanic.

Four Liberals Out For Nomination in Esquimalt Riding

Four nominees are seeking the Liberal candidature in Esquimalt constituency.

They are: Geoffrey I. Edgelow of View Royal; George Argyle, Esquimalt township; John Coates, Langford, and Cdr. Edgar Jamieson, R.C.N. (Ret.), of Colwood.

Nominating convention will be held at Langford Community Hall the evening of April 9 at 7.30. The Esquimalt District Liberal Association executive set the date Monday night.

Big Lumber Cargo Loading for U.K.

One of the largest lumber cargoes to be loaded at Ogden Point this year is going aboard Ss. Sagaland, Norwegian freighter, today.

The 6,000-ton ship, whose home port is Haugesund, is taking more than 2,000,000 feet for U.K. She is operating for Canadian Transport Co. Ltd.

Compensation Boost Out of Scheme Fund

Government Caucus Defies Fierce C.M.A. Opposition

By GORDON FORBES

Cost of paying increased workmen's compensation benefits on a retroactive basis will be borne by the compensation scheme's consolidated fund, plus a small additional assessment on industry.

A government caucus decided this course of action Monday night, despite fierce protests from the B.C. division of the Canadian Manufacturers' Association.

None of the increased cost will be paid from the government's general revenue.

The new increased benefits will be paid on a retroactive basis to widows, dependent children, orphans and crippled dependent children. This means that these groups will start getting the higher payments April 1.

COST TO DECREASE

Cost of paying higher benefits to 1,500 widows, now getting compensation, will be about $450,000 in the first year, and to 1,400 dependents about $150,000. This cost will continue for many years but will decrease steadily.

The first bill the government introduced amending the Workmen's Compensation Act provided for higher payments to all these groups, but only made them apply to future compensation cases, except in the cases of orphans and crippled dependent children. Those who had been on compensation for years would not have received the increases.

This brought protests from all sides, so the government has now decided to make the higher payments apply to persons in these four groups who have been on compensation all along.

On the order paper today the government bill has been amended to increase—on a retroactive basis—widows from $50 to $75 monthly; dependent children $12.50 to $20, and orphans and crippled dependent children from $20 to $30.

Hugh Dalton, secretary of the B.C. division of the C.M.A., who arrived in Victoria this morning, was reporting to officials in Vancouver this afternoon on the latest government move. He expected to make a statement later.

VIGOROUS LOBBY

His group has little time to work because the Legislature prorogues Wednesday morning. The C.M.A. lobby has been described as "extremely vigorous."

The C.M.A. is not objecting to payment of higher benefits, but is protesting the manner in which the government intends to pay the cost.

"It is unfair to pay these costs from the scheme's consolidated fund. This means that industries of today and future industries will be paying for persons injured 20 or 30 years ago," an official said.

C.M.A. protests likely will be even more strenuous now that the government has started to levy an extra assessment on industry to help pay the additional cost of the new plan.

PROROGATION ON WEDNESDAY

Last session of the 22nd Legislature of the B.C. Legislature, which was called Feb. 19, will prorogue at 11 Wednesday morning.

Lieutenant-Governor Clarence Wallace will give Royal assent to the bills passed during the session, making them law.

With the nod of the lieutenant-governor's head, over 20 bills will become law including one allowing sale of colored margarine.

GOVERMENT METHOD OF PURCHASING HIT

X-Ray Representative Says Tenders Called Late; Firms Given Insufficient Time

Complaint against government purchasing methods, particularly in regard to hospital equipment, was laid before the Legislature's standing committee of inquiry into public accounts today.

E. D. Tucker, Vancouver, B.C., representative of X-Ray Radium Industries, appeared before the committee to protest that in some instances tenders had been called to equip X-ray units after the equipment had already been installed. He complained, too, that usually when tenders were called, interested firms were required to file bids immediately, and not given time to make necessary surveys to determine exactly what type and what quality machinery was needed to best meet requirements.

Tucker told of receiving an invitation to tender on a major installation at 9 one morning, and then being phoned at 2 that afternoon for his answer.

Tucker complained most bitterly that $47,600 worth of X-ray equipment was being installed at the Vancouver unit of the B.C. Tuberculosis Association without any tenders being called. The government's purchasing commission is supposed to do the buying for this association, he said.

WINCH AMAZED

Tucker summed up his argument, declaring he was not criticizing any individual but was solely interested in getting a square deal for all persons in competitive bidding.

C.C.F. Leader Harold Winch, who called Tucker before the committee, termed his disclosures "amazing."

B.C. Purchasing Commission's R. H. Speck was present at the hearing and was able to provide answers for most of the charges which seemed adequate to the committee.

Speck acknowledged that many times equipment had been ordered by various government agencies without any reference to the purchasing commission, however.

"That's what we are running up against all the time. The trouble is everybody wants to do their own purchasing. For a while, it was so bad we were just thought of as a rubber stamp. But since then, we have been given more staff and we have the situation more in hand. Our problem, now, is new men who are not aware of the proper purchasing procedure."

DOCTORS INVOLVED

Speck said, too, that with regard to purchase of X-ray equipment, the commission's Vancouver agent, W. R. Tait, had to go on the recommendation of a committee of doctors, set up some time ago to determine which company's equipment was the best.

"We can't supply some unit the doctors don't want," Speck explained.

Tucker charged the doctors were often biased, and recommended equipment with which they were familiar without bothering to find out what other manufacturers' machinery would do.

Tucker complained bitterly that in case of new buildings being designed for X-ray quarters, architects consistently went to the General Electric Company to get advice on how the place should be laid out. Afterward, he said, the suggestion was always made that General Electric equipment had to be bought because no other equipment would fit.

He said that was "nonsensical."

He suggested representatives of various companies should be asked to make recommendations for designing X-ray buildings. There would be less waste space this way. He submitted every manufacturer could adapt his equipment when the need arose.

Young Sailor Sentenced On Four Forgery Counts

A 21-year-old naval rating was committed to Newhaven Borstal Home today when he appeared in police court for sentence on four counts of forgery.

Gerald V. Sinclair, H.M.C.S. Naden, received a three-month determinate and two years less a day indeterminate sentence on each count, to run concurrently. He had previously pleaded guilty.

Llewellyn V. Seddon, 811 Kings, was committed for trial in a higher court on a charge of breaking and entering at 441 Barnard, owned by the Sisters of the Love of Jesus.

Magistrate H. C. Hall fined Garfield J. Smith, 1160 May, $40 and recommended a license suspension after Smith pleaded guilty to a charge of careless driving.

Fined on similar charges of careless driving were Joseph P. Owens, 1928 Oak Bay Avenue, $35; Elizabeth M. Rey, 3963 Quadra, $15; Peter Petcoff, 1601 Bank, $35.

BAD NEWS FOR TENANTS

Notices to Vacate Sent, City Dooms Old Homes

The city's plan "to go out of the rental business" is bad news for tenants of some 25 houses.

A number of them pensioners and persons on low-margin incomes who have been renting quarters from the city for as low as $5 and $10 a month must now find other accommodation.

City council's finance committee learned that it cost the city almost as much to heat one building in 1950 as it received in rentals. In one case the committee felt a tenant was making 300 per cent profit by renting out rooms, after he had paid his $20 a month.

Ninety-day notices to vacate will be sent to tenants of 17 houses, which the committee wants to sell or demolish.

Those slated for demolition are located at: 1020 Caledonia, 63 San Jose, 176 Memorial Crescent, 1473 Fort, 1776 Rockland, 2145 Spring, 565 Hillside, 420 Beta and 509 Wilson.

Those to be sold: 1804 Blanshard, 104 Dallas, 1788 Rockland, 1615 Redfern, 2026-28 Stanley, 725 Kings Road, 1302 Hillside and 113 Catherine.

Seven other houses are slated for report by city authorities with a view to sale. Some properties are to be subdivided and offered for sale.

In these groups are: 1745 Kings, 312 Simcoe, 225 Oswego, 1459 Finlayson, 1024-28 Caledonia, 1753 Rockland.

Victoria Short Wave Club will hold a regular meeting at 8 Wednesday evening at 2500 Foul Bay Road.

Veteran Led Timid Ships to Haven

Ss. Pacific Fortune, first ship built by Furness-Withy to replace wartime losses and regain the fleet's pre-war prominence in Pacific trade, came into Port of Victoria this morning.

She is unloading general cargo from U.K., Jamaica and U.S. points, before sailing for Vancouver.

This is Fortune's 16th call here since she was built, four years ago, as the first newcomer to a growing fleet which will soon be back to full strength.

Her master, Capt. F. H. Perry, a 40-year veteran with the company, is one of the best-known deep-sea skippers to visit Victoria. With the exception of the war years, he has sailed into this port regularly ever since the Furness flag first invaded Pacific waters.

Coming across the Atlantic, Fortune encountered the tail-end of the storm which broke up two U.S. tankers, and again struck heavy weather off Los Angeles.

Her second officer, S. N. Coe, reports that three U.S. freighters were beating up and down off the harbor mouth, apparently waiting out the storm, and that when Pacific Fortune steamed in, they followed.

"Just waiting for a leader, I guess," he commented.

Brains Can Baffle Brawn When Policemen Seek Promotion

By RON BAIRD

Thirteen city police officers went back to school Monday.

Police school, that is.

And they'll have their noses buried in text books for two hours a day, five days a week over a six-week period in a new move by the department to increase the efficiency of the force.

From now on, brains as well as brawn, are going to count for promotions.

Police Chief John Blackstock told the "students" at the opening class Monday "before you can be promoted you must pass examinations."

"If you don't get 70 per cent, you will go down in rank."

This is the second advanced training course to be held by the city police force. The first course was instituted last year in conjunction with a basic training course for rookies.

Examinations will be held the last four days of the course.

INITIATIVE AIM

The course is designed, said the chief, to create more "self-study and initiative on the part of the men."

He said automatic promotions—based solely on seniority—are of the past.

"The police commission insists on training before advancement from probationary constables right up through the ranks," said Chief Blackstock.

Future vacancies for sergeant or detective will be based on the results of examinations and seniority. The new ruling will also apply to top-ranking members of the force.

"When there is a vacancy for a rank senior to sergeant or detective, at least four members of the department will sit for an examination to fill the vacancy," the chief said in his recommendation to the police commission.

ADVANCED TRAINING

He also said he would recommend that after a constable has had 10 years' service, he be sent to an outside school—such as the R.C.M.P. police training college at Regina—but "careful selection should be made of the constable being sent."

The training course now being held is conducted by Richard Harvey, retired inspector of the former B.C. Police Force.

Instruction is being given in court rules, memory and observation, powers of arrest, the provincial statutes, city by-laws, interviews, dying confessions, riots and unlawful assembly, public speaking and other technical points.

The men attend the course partly on their own time and partly during duty hours.

The current course is being attended by Detectives Louis Callan and Angus Munro, Sergeants Brooke Douglass, Walter Andrews, Jack Mason, Stanley Holmes and Robert Davidson, and Constables George Buckle, Richard Berry, William Knowles, Eric Rossiter, Albert Wells and J. L. Smith.

. . . Back to school for the "bobbies"—(Times photo)

SHOPPING GUIDE

No Need for Sore Knees After Day of Gardening

By PENNY SAVER

Ah-ha! No more excuses about not being able to get out and do the gardening because it hurts your poor little knees.

Them thar days are gone pal. Know why? 'Cause mean ol' me has found nice soft, rubber knee pads that strap on as easily as can be and make kneeling in the garden a "pleasure" instead of an ordeal.

So there you have it! Your carefully planned excuse shattered.

When you get accustomed to the thought that you are going to have to do the gardening after all, you will probably start thinking of the gardening tools you lost or broke last season.

It is quite likely that the garden hose has been damaged. If you are planning on buying a new one you are in luck this year. You can buy a very light weight plastic type hose for $9.95. This type hose comes in lengths from 25 to 100 feet all in one piece. That's something if you have a large garden and lawn to cope with.

Water Is Whipped Over the Garden

Remember Little Black Sambo last year? A lot of folks bought a little negro figure that held the hose and Little Black Sambo waved his arm back and forth sprinkling the water as he waved.

There's something different this year that does just about the same thing. It is a water whip.

It consists of a nozzle that fits on the hose, and to the nozzle you attach a rubber tube that whips back and forth with the pressure of the water. By the way, the pressure does not have to be very strong to make the water whip work effectively.

The nice part of this gadget is that you can use it on level or slopping ground.

It will cost you $1.69 to own a water whip for your garden.

By the time you finish beautifying your garden you may wish to add a few gnomes in gay colors.

I saw a new shipment of little folk for the garden this morning. They had just arrived from England and were ceramic and advertised to be waterproof. I was told that since they are light in weight that you may wish to fill them with sand to weight them down.

A really impressive little fellow was $5.95. Pixies and smaller ceramic ifgures start at $1.29.

That's it for today. Creeking bones to you, too!

TUBBY HUBBY DIET

By JOSEPHINE LOWMAN

You Can Dream, Can't You? And Keep a Sense of Humor

WOUDN'T IT BE WONDERFUL IF:

We began growing younger at 40.

Taxes were like they used to be.

Cake and candy and pie were slimming.

Food cooked itself.

Flies and ants and mosquitoes all dropped dead.

Stalin meant what he says.

Politics was made in heaven.

Wishing would make us loved.

We all had figures like Jane Russell.

Everyone laughed a lot more.

Water faucets never leaked.

Pets were no trouble.

Traffic was never jammed.

Curtains laundered themselves.

We had remote control over our neighbors' radios.

Shrimp Newburg was good for the complexion.

Exercise could be done while asleep.

Heels never ran over.

There were more men than women.

We never caught colds.

Thinking could make us slim.

Eyelashes were all curly.

We were never tired?

WOULDN'T IT BE WONDERFUL?

It certainly sounds peaceful, doesn't it? However, who can tell? Perhaps life would not hold the same challenge it does if everything went along too smoothly. Anyway, existence is not like that. We have to huff and puff as long as we live. We can slough off those minor happenings with a sense of humor, and cope with the rest as intelligently and gallantly as possible.

Sometimes a mild gripe makes us feel better because it lets off steam. Why not write your "WOULDN'T IT BE WONDERFULS" in to me?

TUBBY HUBBY DIET

And here is the food you give that heavyweight of yours tomorrow:

NINTH DAY

Breakfast — Two poached or boiled eggs, two pieces of whole wheat toast, coffee.

Lunch—One portion of broiled fish with lemon juice, celery sticks, stewed carrots or other vegetable, one glass of buttermilk or skimmed milk, one piece of whole wheat bread, one baked potato, one-half grapefruit.

Dinner—Lean steak, any kind, if lean, one cup of green beans, one cup of squash or broccoli or greens, one glass of skimmed milk or buttermilk, fruit cup (fresh fruit).

If you want the Tubby Hubby diet in a convenient booklet, with suggested substitutions for the menus, simply send 10 cents and a self-addressed, stamped envelope with your request to Josephine Lowman in care of this newspaper.

Give bread pudding a new look by using apricot whole fruit nectar for the liquid. Combine two lightly beaten eggs with one-quarter cup granulated sugar, one-half teaspoon grated orange rind, few grains salt and one 12-ounce can apricot whole fruit nectar. Pour over one cup stale bread cubes. Set in a pan of hot water and bake in a moderate oven about one hour until set.

Ex-Wrens Sponsor Spring Tea

Miss Helen Talbot, right, is convening arrangements for the spring tea and home cooking sale sponsored by Malahat Branch, Ex-Wrens' Association, and to be held in the Douglas Room, Hudson's Bay Company store next Saturday afternoon from 2 to 4.15. Mrs. Iris Atkin, left, is in charge of the home cooking stall. Branch president, Mrs. Bergit McNab will receive guests during the afternoon.

Woman Is Manager For Famous Opera

LONDON (CP).—One of the top jobs in the British musical profession, stage manager of the famed Royal Opera House at Covent Garden, is held by Miss Elizabeth Latham. It's a big job for a woman, but she has had wide experience.

She started at Covent Garden this spring with Benjamin B. Ritten's nautical opera "Billy Budd."

TODAY'S RECIPE

CRANBERRY PARFAIT

1 pound can jellied cranberry sauce
2 tablespoons powdered sugar
1 egg white, stiffly beaten
½ pint heavy cream, whipped
½ teaspoon almont extract
½ cup toasted blanched almonds, shredded

Beat the cranberry sauce and powdered sugar with a fork. Add stiffly beaten egg white, whipped cream and flavoring. Freeze in tray of refrigerator at coldest setting until firm. Just before serving, sprinkle cranberry parfait with toasted shredded almonds. Parfait may be served, also, in sponge cake rings. Top with a creamy lemon sauce. (Thinned lemon pudding.)

SPRING HATS FEATURE

Wider Brims And Shallow Crowns With Smooth, Straws Or Basket Weaves

LONDON, March 25 (CP).—Low, wide and handsome is the London and Paris contour for the prettiest of spring hat styles.

Crowns are practically non-existent, brims are wider at the sides than in back and front, and materials range from the smoothest of shiny straws to the coarsest garden meshes.

There are oyster satin models trimmed with black feather pompoms and tied under the chin with wide-mesh veiling. Basket hats range from woven reeds and grasses to open cane lattice-work.

From the smoothest of delicate straws with shallow brims and trimmings of big ribbon bows, twists of chiffon and loops of veiling, the fashion ranges to rough-weave models sometimes consisting of a straw brim pulled over a turban crown.

Brims can be worn high or low at will and several different crowns are used from black satin Juliet caps embroidered in gold beading, to gaudy pirate 'kerchief crowns with a knot of material dripping over one ear under a rough straw brim.

The latest Paris straws are smooth and white, natural Leghorn and basket weaves in champagne, grass green, peacock blue, crimson rose, charcoal and parma violet.

What better, say London and Paris designers, than the side droop of these big hats to balance the wide skirtline of slim-shouldered suits and dresses.

A good example is the shiny straw with pink and green floral trimming, used to top a wide-skirted dress of olive-green Nottingham lace over pink taffeta. The side sweep of the elegant straw balances the rustle of full petticoats and a matching lace-trimmed parasol completes the picture.

Wide hats do not, however, take the full field. For those who dislike hats that can be swept off in crowded underground trains, there are shallow, brimless models with side width, smooth trimmings and stiff veiling.

In contrast to the shallow look there are flower-pot hats with high crowns finished by a tiny curl that merely suggests a brim. Worn low on the head, almost completely hiding the hair, they have wide ribbon trim and are finished by dangling bunches of cherries.

"Quo Vadis" hats are another London line, typical being an ancient praetorian guard helmet in gold satin with standing mount of black ostrich feathers, the visor brim beaded in black jet.

Also in gold satin is "The Legionnaire," a hat with humped thickness to the brimless crown and a horse-tail at back finished by black feather trimming. A resemblance to the beaver caps of early fur traders is heightened by a ridge of black feathers running from centre forehead to tip of tail.

New Officers Elected

Miss Doris Collings was elected president of Xi Chapter, Beta Sigma Phi at their recent meeting held at home of Mrs. Rose Lum. Other officers are Miss Lois Moir, vice-president; Mrs. Jean Kidd, treasurer; Miss Audrey Fallas, recording secretary; Mrs. Mona Greenwood, extension officer; Mrs. Mildred Lench, Miss Sylvia Lee and Miss Mickie Mickleburgh, city council representatives. A cultural program was presented by Misses Moir, Lee and Lench. A musicale will be held March 28 at home of Mrs. R. A. Wootton, 1255 Victoria Avenue. Next meeting will be in Nel Edwards clubrooms, April 3.

OWBRIDGE'S TONIC Quick Relief for COUGHS - COLDS

Help The Red Cross "SALADA" TEA

BUY B.C. PRODUCTS Best FOR WHIPPING Chilled thoroughly, Pacific whips to creamy light perfection.

4410

The RITZ 1040 WEST GEORGIA ST. A COMPLETE CHOICE OF WELL-APPOINTED AND FULLY SERVICED APARTMENTS AND HOTEL ROOMS at MODERATE RATES John H. Crane Manager VANCOUVER B.C.

New—it's Lavender Scented! Lavendo FURNITURE POLISH

★Perfumed leaves the lingering fragrance of Lavender.
★Easy-to-Use a touch of Lavendo gives a lasting finish.
★Economical a little goes a long way.
At All Grocery and Department Stores
Lavendo Furniture Polish
A NUGGET PRODUCT

Coming! Coming! Coming!

GOOD LUCK— the sweeter, fresher margarine... READY COLORED a sunny Golden yellow!

Good news, great news! Soon you'll be able to get Good Luck—the sweeter, fresher margarine—ready colored a sunny, *golden* yellow—all set to serve.

Of course, this new *golden* Good Luck will have the same sweeter, fresher flavour Good Luck is famous for—that special flavour only daily sweet-churning can give!

Be sure to get a package of the new *golden* Good Luck the minute it's at your grocers! It's coming very soon.

Watch for Golden GOOD LUCK!

SHIRRIFF'S Gingerbread at its fragrant best

Lives there a man who won't wrinkle up his nose and sigh "Ah-h- heaven!" when you bring a pan of fragrant gingerbread from the oven? Particularly *this* gingerbread. It's light and tender, with real old fashioned molasses'n spice flavour. And could you believe it . . . it's made in a jiffy with Shirriff's Gingerbread Mix.

All the wholesome ingredients are measured and mixed . . . ready for you to add the final touch. Just stir in water, bake, and there you are with the highest, lightest, best-tasting gingerbread you ever made!

SHIRRIFF'S Gingerbread Mix

Also try SHIRRIFF'S White Cake & Chocolate

OF PERSONAL INTEREST

Clarice Patterson Feted

Mrs. R. O. Lohr entertained with a miscellaneous shower recently, at her Cook Street home, to honor Miss Clarice Patterson, whose marriage to Mr. Stuart Riach is to take place on Friday. A gardenia corsage was presented to the honor guest and her mother, Mrs. E. Patterson, and mother of the groom-elect, Mrs. W. Riach, with yellow and pink carnations. Gifts were arranged in a purple and green decorated box. Others present were Mesdames R. Berg, I. Cruickshank, J. McCorquodale, J. Milne, J. Long, N. Connell, A. Booth, F. Lloyd, K. Hemsworth, Misses P. Medley, M. Wootton, M. Moore, B. Maynard, J. Carswell, A. Frenette, A. Stonehouse, I. Ellis and G. Manhas.

For International Officer

Members of Victoria Quota Club will entertain Wednesday evening at the Oak Bay home of Dr. Elizabeth Mahaffy, on Dufferin Street, to honor Mrs. Vitus of Klamath Falls, Ore., district governor of the 14th district, Quota International.

Mrs. Vitus, who will be on her official visit to the Victoria club is coming from Vancouver on Wednesday. She will be entertained by Miss Hilda Harding, president of the local club on a drive around the city and at dinner, Wednesday evening.

It is expected that she will leave again for Seattle on Thursday.

Plan 22nd Golf Tournament

Mr. J. K. Hodges was host at a luncheon in the Princess Charlotte Room at the Empress Hotel today for members of the golf committee for the 22nd annual Empress Golf Tournament which will be played at Royal Colwood Golf Club, commencing next Monday.

Those present were Mr. Alex Hendry, Mr. D. Rhys-Jones, Mr. W. Court, Mr. G. L. Andrews, Miss M. Mahoney, Mr. Blair Paterson, Mr. Harry Davis, Mr. Phil Taylor, Mr. Len Woodhouse, Mr. T. E. Chester, Mrs. H. F. Crowe, Mrs. C. E. Wilson and Mr. Don Williams.

* * *

Mrs. Fraser Forrest, formerly of Victoria, has arrived from Ottawa to spend the next few weeks in the city. She is staying at James Bay Hotel.

Mr. and Mrs. W. W. Sharpe, Upper Terrace, have Mrs. Edward Harris, Chilliwack, and her daughter Penny, as their guests.

Miss Ethel Clement was hostess Saturday evening at a surprise shower to honor Mr. and Mrs. Glen Finlay, Bank Street, who were celebrating their 15th wedding anniversary. Many gifts were presented to the honor couple and a buffet supper was served. Guests included Mr. and Mrs. B. M. Lillie, Mr. Brian Lillie, Mrs. Fred Middleton, Mr. and Mrs. J. Barr, Mr. and Mrs. W. Bonner, Mr. and Mrs. H. E. Clarke, Mr. and Mrs. R. Potter, Mr. and Mrs. Wilfred Smith, Miss Dorothy Forrest, Mr. and Mrs. A. Morson, Mrs. A. Middleton and Miss Edna Middleton.

Mr. J. K. Hodges, retiring manager of the Empress Hotel, and Mrs. Hodges entertained at a cocktail party Monday in the lower lounge of the hotel in honor of Mr. T. E. Chester, new manager, and Mrs. Chester who arrived here recently from Winnipeg.

Miss Nesta Walters, Ganges, whose marriage takes place in April, was honored recently when her co-workers at the B.C. Power Commission entertained at a surprise china and linen shower at the home of Miss Hattie Jewell, Glenora Place. Miss Walters was presented with a corsage of white hyacinth and pink carnations. Gifts were presented in a decorated umbrella. Mrs. A. Cooley presided at the tea table centred with spring flowers.

CLUB WOMEN'S NEWS

Program—Servimus group of Metropolitan United Church met recently at home of Mrs. H. O. English. Program, introduced by Mrs. H. C. Kinghorn, was based on Ireland's contribution to life of Canada. Plans were discussed for spring tea in April. Next meeting will be held at home of Mrs. W. Brown, 2725 Dewdney Avenue.

The Burma Scene—Illustrating his talk on Burma with a collection of interesting color slides, Dr. E. T. Fairey told members of Victoria Business and Professional Women's Club, yesterday evening, of conditions in that country, in educational, economic and cultural fields. First vice-president, Mrs. Charles Smith, was in charge of the program which followed a supper meeting attended by 70 members and their guests. Miss Dorothy Creighton, United Nations chairman introduced the speaker and Mrs. Margaret Bell thanked him at close of his address. Announcement was made by Miss Mary Cliff of the lecture of flower arrangements to be given in the club room, 902 Government Street, Saturday afternoon at 2.30 by Mrs. Thomas Balmer, Seattle. Proceeds will be used for club funds.

Name Delegates—at the grand post convention in Nanaimo on April 18, Mrs. G. Burnett and Mrs. J. King will represent Post No. 3, Native Daughters of B.C., it was decided at the last meeting. Miss Ettie Neelands will go as Post Grand Factor from Victoria and Grand Post officers from this city will be Mrs. C. Davies, past grand factor and Mrs. I. Brown, grand treasurer. Mrs. C. Davies presided and report of the successful St. Patrick's tea at the home of Mrs. H. A. Beckwith was given by Mrs. I. Brown.

Plans were made for a rummage sale in the old Colonist office, Broad Street, on April 26. Members having donations contact Mrs. G. Burnett, B 2332. Social evening of the Post will be held on April 3 at the home of Miss M. Gillies, 126 Croft Street, with Mrs. R. Cruickshanks and Miss Jean Lorimer, the hostesses.

New Trailer Homes Have Beds Upstairs

LONDON (CP) — Permanent homes on wheels—they're known as trailers in Canada — have solved the living problems of more than 300,000 people in Britain. The current independent public display of the Caravan Residents Association shows just what can be done with these mobile homes.

Many of the features are familiar to Canadians, such as glass wool insulation, built-in kitchens and bathrooms, hot and cold water systems and convertible furniture.

But among the new types on view here are two-story caravans. One has two bedrooms upstairs with a central "staircase" from the "entrance hall."

Another model includes a main room that changes with a few adjustments from a buffet dining room into settee lounge or a double bedroom. Another caravan expands to half as wide again when settled on its site, merely by winding a handle. In this one the living room can be turned into three bedrooms one single and two double.

Miss Nellie Potts, adjudicator for the Royal Academy of Dancing, London, Eng., is in Victoria this week to conduct examinations.

She Has Watched Many Dance

More than 600 children and 100 seniors have already presented required Royal Academy examination dance routines before Miss Nellie Potts since she came to Canada from England in early January. And before she leaves the Pacific Coast, she expects that number will have grown to more than 1,000.

Conducting examinations first in eastern Canada, Miss Potts has traveled slowly toward the Pacific Coast, meeting young dancers in every major city across the Dominion. She expects to spend a week in Victoria and then crosses to Vancouver for two weeks.

From there she will fly to New Zealand and Australia, then back to the British Isles.

Miss Potts is well-known in England for her work in ballet. She has her own schools—in the north of England—and her pupils have won outstanding awards in many different phases of the dance.

Through the Royal Academy she has a close connection with the Sadlers Wells Ballet.

"We work very closely with them," she tells you, "and our most outstanding students all go to the Sadlers Wells training school for a year. The most promising are then chosen for tour work."

This dark-eyed, soft-spoken English woman likes her work.

"I enjoy watching the children," she says. "They are so earnest and so determined to do everything just as it should be done."

This is her first visit to Canada.

"But I've been so busy with examinations, I've hardly seen any of the country. And I was even unlucky enough to come through the Rockies at night," she tells you.

"I do hope some day, I may come back!"

Miss Potts commenced examinations in this city early today and will continue watching young dancers throughout every day until the end of the week.

Y.W. LEADER TRAVELS WIDELY

MONTREAL (CP)—Lilace Reid Barnes is not at all awed by her title of world president of the Young Wommen's Christian Associations, and she seems to thrive on the work which keeps her away seven months a year from her home at Lake Forest, Ill.

Miss Barnes has just completed the first year of her four-year term as world head of the Y.W.C.A., which groups representatives of the national "Y.W" in about 70 countries, including China. Her position involves wide traveling since the purpose of the world Y.W.C.A. is to study conditions and problems in various countries, and to organize international training conferences for Y leaders.

Furnish Room In Foster Home

A room had been furnished in a foster parent's home, from donated and other furniture received, Mrs. George Thackray reported at dinner meeting of the Lions' Auxiliary.

Final arrangements were made for a rummage sale in the Public Market on April 5 with Mrs. W. Spouse, the convener, and plans were discussed for a mixed bridge and canasta party on April 9, in the Business and Professional Women's clubroom, 902 Government Street.

President, Mrs. E. Hackett, welcomed a special guest, Mrs. A. W. Mitchell. Mrs. Spouse introduced the guest speaker, Miss Marjorie Baird, superintendent of the Victorian Order of Nurses who outlined work of the order in a short address. Mrs. J. Chaplin expressed thanks of the auxiliary at close of the address.

Spring Tea Saturday

Parents' Auxiliary to St. Margaret's School will hold a spring tea on Saturday from 3 to 5 in the badminton hall, Amphion Street. Mrs. O. J. Williams is convener. There will be a sale of home cooking and total proceeds will be used for various school projects. Tickets may be obtained by phoning G 8523 or at the door Saturday.

University Women's Scholarship Tea Fund

Mrs. H. R. Turner, seated in the centre, is convening arrangements for the University Women's Club tea at the Oak Bay Beach Hotel on Saturday afternoon from 3 until 5. Left to right, Mrs. G. R. Easter, publicity; Mrs. K. O. Wright, past president, who will preside at the tea table; the president, Mrs. J. F. K. English, who will receive guests and Miss Margaret Clay, also among those presiding at the tea table. Proceeds of the tea will go toward the club's scholarship fund.

Nursing Assistants To Release Graduates For More Important Phases of Profession

TORONTO (CP)—A career in nursing may become more glamorous as a result of the current shortage of trained nurses.

Nursing "assistants" now are being instructed to the point where they may relieve trained nurses of many of the less important duties, in a program which it is hoped will result in releasing graduate nurses for more exacting duties in the operating rooms, clinics and elsewhere.

Medical and hospital authorities, concerned over the shortage of student nurses, inaugurated a nursing training course open to applicants with lower educational qualifications than required for nurses themselves. The new course, taking less than a year, leads to a certificate as Nursing Assistant.

Later the Canadian Commission on Nursing was created to study best methods of finding a permanent answer to the nurse shortage. Chairman of the commission is Dr. Gilbert Turner, executive director of the Royal Victoria Hosital, Montreal.

Other members of this commission, which is studying the entire nursing problem, are Dr. Arthur Kelly of the Medical Journal; Dr. L. O. Bradley of the Canadian Hospital Council; Rev. Hector Bertrand of the Canadian Catholic Hospital Council; Gertrude Hall of the Canadian Nurses' Association, and Nettie Fidler, director of the University of Toronto School for Nursing.

Applicants for nursing assistant certificates may be from 18 to 40 years old and are assured of steady employment at regular hospital hours. Courses are already being conducted in every province and plans call for their rapid extension. The new field is open to men as well as women.

Commission member Dr. Kelly says the new nursing set-up offers a "very favorable chance for men and women to get into a good salaried work, without the academic requirements that have kept many out of nursing until now.

"With less than a year's training, they can get positions without any problem, and the demand for them will last without doubt for a long time."

CLUB CALENDAR

Rebekah Past Noble Grand Club, I.O.O.F. Hall, Douglas Street, Thursday at 8.

Navy League Chapter, I.O.D.E., games and tea, Thursday at 2, at headquarters.

Burnside—Sewing group of the Burnside P.-T.A. will meet Wednesday at 8 p.m., at home of Mrs. C. H. Nelson, 3111 Harriet Road.

TURN YOUR OLD GOLD INTO CASH
K. A. McLeod Co. Ltd.
(THE OLD GOLD SHOP)
Now Located at 1111 Douglas

MARIAM COULTAS STUDIO
INTERIOR DESIGNER
CLEARANCE SALE
• CARPETING
• RUGS
• DRAPERY FABRICS
• SHORT FABRIC LENGTHS
• SAMPLE LENGTHS
• LAMPS
• SHADES
• FURNITURE
• ORNAMENTS
• WOOD MOULDINGS
SALE TUESDAY, MARCH 25 TO SATURDAY, MARCH 29 ONLY
PHONE G 2023
852 FORT STREET

A taste treat with MEAT or FISH
HEINZ SWEET FRUIT SAUCE
57
S5-51

FOR A DEFINITE PLUS IN SMOKING PLEASURE
SMOKE THROAT-EASY
Buckingham
Buckingham CIGARETTES
PHILIP MORRIS & CO. LIMITED
B-12

2 tablespoons each week!
2 tbs. each week keeps drains free-flowing, sanitary!
GILLETT'S DRAIN CLEANER
GD-51

COMMENCING MAY 1ST
You can fly TCA to EUROPE for only $265!
MONTREAL TO LONDON—and only $477 Return*
DAILY FLIGHTS
by "North Star" Skyliners; most frequent air service to all Europe
LOWEST YEAR 'ROUND FARES ever offered for Trans-Atlantic air travel, with cash savings up to $208.00, "Million Miler" Captains — experienced crews — Steward and Stewardess service — delicious meals at moderate cost.
TCA OFFICE IN VICTORIA — TEL. 5141
NOTE: TCA "North Stars" provide a Trans-Atlantic air service offering both the big new tourist fare savings and roomy two-abreast seating throughout.
Ask your Travel Agent or TCA Office for full information about the new lowest-ever Tourist Fares.
Fly TCA to the Olympic Games, Helsinki, Finland, July 19th - Aug. 3rd.
TRANS-CANADA Air Lines
International Trans-Atlantic • Transcontinental

"Both mother and I made the same mistake!"
WE WERE NOT USING MONARCH CAKE AND PASTRY FLOUR
. . . for all of our non-yeast baking
We know now that this finer, softer flour milled from the softer kind of wheat really makes tender cakes and pastries--
it's the modern flour for both of us from now on!
UNCONDITIONALLY GUARANTEED BY THE MILLERS OF MONARCH FLOUR

FASTER RESULTS LOWER COST

TELEPHONE BEACON 3131

TIMES WANT ADS SERVE YOU BETTER

Victoria Daily Times

Published every afternoon except Sunday by Times Publishers Ltd., 2631 Douglas Street, Victoria, B.C.

Subscription rates: Daily by carrier (city), $1.50 per month. Daily by carrier (suburban and all other), $1.25 per month. Single copy sales price, 7 cents daily, 10 cents Saturday. Mail rates: Wherever carrier service is maintained in suburban and all other $1.25 per month. Canada, Great Britain, Yukon Territory, one year, $13.00; six months, $7.00; three months, $3.50; less than three months, $1.25 per month. Saturday (Week-end Edition), one year, $5.00; United States, $1.25 per month. Other foreign countries, $2.00 per month.

Authorized as second-class mail, Post Office Department, Ottawa.

CLASSIFIED RATES

14c per line per day, 36c per line per three days; 66c per line for six days; $2.08 per line for one month (26 days). Above rates apply to consecutive insertions only. Contract rates on application. Minimum advertisement two lines.

Birth Notices, $1.00 per insertion.

Deaths, Funeral Notices not exceeding 12 lines, $1.50 first insertion and $1.00 subsequent insertions. Each additional line 14c daily.

Marriages, In Memoriam Notices, Cards of Thanks not exceeding 12 lines, $1.50 per insertion. Each additional line 14c daily.

TERMS OF PUBLICATION

The Victoria Press Ltd. shall not be liable for non-insertion of any advertisement beyond the amount paid for such advertisement.

All claims of error in publication shall be made within 12 hours thereafter and if not so made shall not be considered. No claim will be allowed for more than one incorrect insertion, nor for errors not affecting the value of the advertisement.

In the event of an error occurring, the liability of the Victoria Daily Times shall not exceed the charge for the space actually occupied by the item in question.

Representatives: United States, Conklin and Woodward, Inc.

Eastern Canada: Tom Dwan, Room 505, 77 York Street, Toronto, Ont.

Great Britain: Clougher Corporation Ltd., 26 Craven Street, London, W. C. 2.

Replies to private box numbers may only be obtained from the downtown office of Victoria Press Ltd. at 1215 Broad Street.

VITAL STATISTICS

1 BIRTHS

ALBERTSON—Born to Mr. and Mrs. Ardean Albert Albertson, Hatfield Road, Victoria, B.C., on March 22, 1952, at St. Joseph's Hospital, baby boy, 7 lbs. 13½ ozs., a brother for Ardean and Chris.

ALCOCK—Born to Mr. and Mrs. Robert Alcock (nee Leona Cordick), 2858 Douglas Street, Victoria, B.C., on March 24, 1952, at St. Joseph's Hospital, a daughter, 7 pounds 3 ounces (stillborn). Many thanks to Dr. Hewitt and staff of St. Joseph's.

FREDIN—To Mr. and Mrs. I. S. Fredin, 1286 Derby Road, at Jubilee Hospital on March 24, 1952, a daughter, Wendy Lou, 7 pounds 13 ounces. A sister for Wayne.

GETHING—Born to Mr. and Mrs. Alfred Gething (nee Ella Farquhar), 1190 Fort Street, Victoria, B.C., on March 23, 1952, at St. Joseph's Hospital, a daughter, 9 lbs.

HODACSEK—Born to Mr. and Mrs. John Hodacsek, Belmont Park, Victoria, B.C., on March 22, 1952, at St. Joseph's Hospital, a daughter, Janice Dagleen Elizabeth, 7 lbs. 8 ozs., a sister for Ronnie John.

LEGGATT—Born to Mr. and Mrs. W. D. Leggatt (nee Marnie Johns), of 1250 Monterey Avenue, a daughter, Beatrice Marnie, at Royal Jubilee Hospital, on Saturday, March 23, 1952, a sister for Doreen.

MEZGER—To Pat and Al Mezger, of 1180 Bewdley Avenue, a son, 9 lbs. 1½ oz., on March 22, 1952, at Royal Jubilee Hospital, a brother for Pam.

NELLES—Born to Mr. and Mrs. Alvin Nelles (nee Katherine Gallant), 350 Sylvia Street, Victoria, B.C., on March 23, 1952, at St. Joseph's Hospital, a daughter, Mary Sharmaine, 9 lbs. 4 ozs. Thanks to Dr. Stuart. (Halifax papers please copy.)

PERRY—Born to Mr. and Mrs. Donald Perry (nee Margaret Leitch), 870 Lampson Street, Victoria, B.C., on March 23, 1952, at St. Joseph's Hospital, a son, Fredwin Donald, 7 lbs. 14 ozs.

ROBBINS—Born to Lieut. and Mrs. E. D. Robbins, 124 Linden Avenue, at the Royal Jubilee Hospital, March 23, 1952, a daughter, Shirley Leydene, 8 lbs. 12 ozs.

SANDERS—Born to Mr. and Mrs. Douglas Sanders, 1534 Redfern Street, Victoria, B.C., on March 23, 1952, at St. Joseph's Hospital, a baby girl, 6 lbs. 6 ozs., a sister for Tanya.

4 DEATHS

FLEMING—In Victoria on March 23, 1952, George Alexander Fleming, aged 64 years, of 1407 Thurlow Street, formerly of Vancouver, B.C., and Yorkton, Sask. He leaves his wife, Anna; two daughters, Mrs. Dr. R. L. (Betty) Horne of Victoria, with whom he resided, and Mrs. Dr. T. R. (Elsie) Clarke of Edmonton, Alta.; two sons, Edgin and Bill, of Yorkton, Sask.; a son, Robert of Edmonton, Alta., and Frank of North Battleford, Sask.; 12 grandchildren; also a sister and four brothers, all in Ontario. The late Mr. Fleming was a member of A.F. & A.M., Yorkton, and also a member of U.C.T.

The remains were forwarded to Yorkton, Sask., on March 25, where services and interment will take place. McCall Bros. Funeral Directors are in charge of arrangements.

LOMAS—At the residence, 408 Bay Street, on March 22, 1952, Frank Gerald Lomas, aged 2½ years, beloved infant son of Mr. and Mrs. Thomas Henry Lomas. He leaves besides his parents, a sister and a brother.

Funeral service from McCall Bros. Floral Funeral Chapel (new chapel), on Wednesday morning, March 26, at 10 o'clock. Rev. Padre J. A. Davidson officiating. Cremation.

LUDWIG—On March 24, 1952, at St. Joseph's Hospital, Henry Ludwig, aged 71, of 1825 Lillian Road; born in Germany and a resident of this city for nine years. He leaves his wife at home; one daughter, Mrs. Margaret Hiller of Edmonton, Alta.; three sons, Francis Ludwig, of Alberni, B.C.; Antony Ludwig of London, Ont., and Philip, of Selkirk, Man.; also nine grandchildren.

Funeral from Hayward's B.C. Funeral Chapel on Wednesday at 1.30 p.m. Rev. F. E. M. Tomalin officiating, followed by cremation. (No flowers, by request). (Medicine Hat and Calgary papers please copy).

BATTAN—At the Royal Jubilee Hospital on March 24, 1952, Battan Singh, aged 68, of 2814 Nanaimo Street; born in Punjab, India, and a resident of this city since 1906. Survived by his wife, Kaiar Kour.

Funeral from Hayward's B.C. Funeral Chapel on Saturday at 1.30 p.m. Cremation.

WOOD—At St. Joseph's Hospital on Monday, March 24, 1952, Mrs. Jessie Isabella Wood, aged 81 years; born at Millet, Quebec, and had been a resident of Victoria for the past 30 years, late residence 2310 Work Street. Survived by her daughter, Mrs. J. R. (Margaret) Paul, 2310 Work Street; three sisters in Vancouver, B.C.; one brother in Seattle, Washington; one brother in Powell River, B.C.; two nieces and a nephew in Victoria, B.C. Funeral services will be held in the Sands Mortuary Limited "Memorial Chapel of Chimes", on Wednesday, at 1:15 p.m., March 26, 1952, Canon F. Pike officiating. Interment in the Royal Oak Burial Park.

6 IN MEMORIAM

TONKIN—In affectionate remembrance of Jack, who passed away March 24, 1947.

Life goes on with many changes,
Joys and sorrow, smiles and tears,
But your memory will be cherished
With the passing of the years.

—Always in our thoughts—Jimmy and Ding.

7 FUNERAL DIRECTORS

THOMSON FUNERAL HOME
Established 1911 — Formerly of Winnipeg
Frank L. Thomson, George P. Thomson, George A. Thomson, Jack L. Irving
1625 Quadra Street — G 2612

CHAPLIN'S FUNERAL CHAPEL
Formerly "Curry's"
930 QUADRA STREET — PHONE G 5512

7 FUNERAL DIRECTORS

SANDS MORTUARY LTD.
"The Memorial Chapel of Chimes"
EMPIRE 7511
QUADRA AT NORTH PARK

McCALL BROS.
"The Floral Funeral Chapel"
New small or spacious chapel beautiful in appointment
1400 VANCOUVER ST. — GARDEN 2012

HAYWARD'S
B.C. Funeral Co., Ltd.
(ESTABLISHED 1867)
734 BROUGHTON ST. Phone EMPIRE 3614

8 FLORISTS

DESIGNS FOR ALL OCCASIONS — Pollock Florists, 1345 Douglas. G 5313.

JUBILEE FLORIST, NEAR JUBILEE HOSPITAL; all floral designs. Empire 9311.

Brown's Victoria Nurseries
WE GROW OUR FLOWERS
618 View Street — G arden 6612 - 3521

NORTH QUADRA FLORISTS
Artistic Designs, Quality Flowers
3971 Quadra — Empire 0221

WOODWARD FLORISTS
Funeral Designs — Fresh-Cut Flowers
619 FORT STREET — GARDEN 5614

BEACON 3391
SWEETHEART FLORISTS
NIGHT BEACON 3680

9 MONUMENTAL WORKS

VICTORIA MONUMENT LIMITED
"Memorials of Distinction"
3091 DOUGLAS ST. — BEACON 5834

STEWART MONUMENTAL WORKS LTD., 1401 May Street. G 3452. Established 1896. Curbings, tablets, markers and monuments made to your own personal designs.

MORTIMER'S Monumental Works Ltd.
GORGE ROAD AT FOUNTAIN CIRCLE
Est. 1877 — Sole Agents on V.I. for "Rainbow Granites"
Monuments, Markers, Tablets, Curbings, Bronze Plaques, made to your own design if required. Also Marble, Granite and Stone prepared and supplied for Fireplaces, Foundations, Walls and Building Construction, etc.
Phone: Day E 6421, Night B 1869 or G 7411

10 ANNOUNCEMENTS

ARTS CENTRE OF GREATER VICTORIA Gallery 1040 Moss Street. Last showing of Japanese color prints Sunday 2 - 5 p.m. Old Master drawings closing March 28. Maclean's Magazine cover originals one more week. Prints by Stella Langdale open Tuesday. Special display of art work by students of Victoria night schools Saturday and Sunday, March 29 and 30. Admission free. United Nations meeting Thursday, 8 p.m., Speaker, Dr. G. F. Amyot. Special hours Friday, 12 noon, recordings concert, 2.30 and 7.30 p.m., lecture tours. Drama series by Ian Thorne begins April 1.

MATURED CHEESE, DUCK EGGS, FIG bars, 27c lb.; honey, 2 lbs. 35c; jellies, 3 for 25c; coffee, 89c lb.; tea, 79c lb.; barrel biscuits, 22c lb.; pork and beans, 2 tins 25c; orange juice, 2 tins 25c; grapefruit juice, 2 tins 25c. Pick an Pack Grocery, 715 Pandora.

FELLOWSHIP OF RECONCILIATION, open meeting, Wednesday, March 26, 8 p.m., Friends Meeting House, 1831 Fern Street. Subject: "Perils of Peace," by Mildred Fahrni.

THE ROYAL BRIDE CHAPTER I.O.D.E. are holding a home cooking sale at the Coast Hardware, 1418 Douglas, Saturday morning, March 29.

THE SIROCCO SUPPER CLUB IS NOW accepting reservations for banquets, weddings and all other functions, private or public. Phone E 9221.

THE BOOK THAT YOU CHOOSE HERE is an I.O.U. for pleasure.
THE HAUNTED BOOKSHOP
845 Fort Street — B 1427

NOTICE OF REMOVAL
My office will be at 723 Fort Street in the Jones Building, Room 304, starting April 2.
L. E. Jones, Chiropodist

SPECIAL THIS WEEK—SLIGHTLY USED Wurlitzer records in perfect condition, at the B.C. Sound Record Shop, 743 Fort Street. E 3922.

PENELOPE PETIT AND NEEDLEPOINT kits, needle etchings $1.25 up. Needlecraft Shoppe, 244 Cook. E 5334.

SOMETHING DIFFERENT IN EASTER gifts. B.C. Craft House, 884 Fort Street. G 1569.

A SALVAGE COLLECTION FOR Fairfield, Fernwood, James Bay, Esquimalt, Gorge and Mount Tolmie. E 3413.

TAILORING — GOOD CLOTHES ALTERED to fit. Expert workmanship. Oak Bay Tailor, 2225A Oak Bay Avenue. E 6161.

DONALD J. ELDER, D.C., SACRO OCCIPITAL chiropractor, Royal Trust Building. G 9615.

A.O.F. COURT NORTHERN LIGHT FIRST and third Mondays, 857 Pandora Ave.

HEALTH FOOD SHOP—NATURAL FOODS and vitamins. 1035 Fort. G 6434.

RENT A WURLITZER FOR YOUR PARTY or dance. Automatic Music, B 1758.

11 COMING EVENTS

McMORRAN'S SEASIDE DANCING PAVILION, Cordova Bay—Dancing every Saturday night, 9-12. Stan Cross' orchestra. Tombola prizes. Let's make it a date to dance in the friendly atmosphere at McMorran's.

ATTENTION!
Homesteaders, Lower Crystal, Saturday, old-time dance has moved to Victoria Ballroom, 1609 Government Street, Victoria's finest dancing surface. 60c.

ENJOY YOURSELF
Old-time dancing every Saturday at Fraser Street Stewart's Orchestra. Scotty McKenzie M.C. Coffee served. All welcome.

AN OLD-TIME DANCE
Saturdays, Victoria Ballroom, 1609 Government Street. Homesteaders' Orchestra. Prizes, 60c. Three hours of real fun!

BINGO EVERY FRIDAY, CARDS EVERY Wednesday. Esquimalt Community Club, 630 Sturdee Street. G 5794.

THE ACE CYCLE TOURING CLUB weekly meeting, 27th March. Details B 1309.

WHIST AND BRIDGE
Open 12.30 p.m.-midnight. Whist 8 p.m. Cash prizes. All welcome. 1417 Govt.
VICTORIA WHIST & BRIDGE — E 8033

12 LOST AND FOUND

LOST—BETWEEN MILNES LANDING P.O. and end of Idlemore Road, lady's Longines wrist watch, 18 diamonds. Please phone 26 M, Sooke. Reward.

PLAIN GOLD EARRING BETWEEN ROYAL and Fort. G 5425.

LOST—FISHING BAG SUNDAY, WHILE hitch-hiking. Phone B 2558.

13 WANTED—MALE HELP

USED-CAR SALESMAN
Due to increased demand for our used cars we need a top used-car salesman. No limit to earnings of producer. Excellent location and choice stock of cars. Apply in person to Wally Smith.
OLSON'S USED CAR LOT, 1036 YATES ST.

YOUNG MAN WANTED FOR JANITOR, stockroom and display work, in downtown drug store. Should be between 16 - 25 years of age. Apply in own handwriting, stating full particulars, to Box 1682, Victoria Press.

EXPERIENCED WOOL PRESSER, EXCELLENT working conditions. Full time employment. For full particulars apply to Mr. G. L. Carter, Individual Dry Cleaners, 1536 Fort Street. B 6732.

YOUNG MAN FOR AUTOMOTIVE WHOLESALE warehouse. Some experience preferred. Excellent opportunity for advancement. State age, experience, phone number, etc. Box 1688, Victoria Press.

SERVICE STATION ATTENDANT REQUIRED for Saturdays only. Would consider student with some experience. Box 1690, Victoria Press.

SERVICE STATION ATTENDANT REQUIRED. Salary plus commission. Applicant must be ambitious and possess a good personality. Box 1696, Victoria Press.

YOUNG MAN FOR PARTS DEPARTMENT. Must have current driver's license. Apply H. E. Jobbins, Thomas Plimley Ltd., 1010 Yates Street.

WANTED — TELEGRAPH MESSENGER boys with bicycles. Day work. C.P.R. Telegraphs, 1102 Government Street.

13 WANTED—MALE HELP

WANTED—GOOD ALL-ROUND BAKER AT once. Box 1901, Victoria Press.

CAKE BAKER, GOOD AT DECORATING. Box 1752, Victoria Press.

13a SALESMEN AND AGENTS

SALESLADY OR SALESMAN, FULL TIME position. Liberal commission. Apply Island Steri-a-Tone Distributors, No. 10, 635 Fort Street.

13b HELP WANTED—MALE AND FEMALE

Men and Women WANTED
TO TAKE ADVANTAGE OF THESE OPPORTUNITIES:
Good Pay
Skilled Trade Taught
30 Days' Paid Vacation
Choice of Length of Service
Unlimited Promotion Opportunities
Free Medical Attention
Excellent Pension
INTERVIEWS DAILY
9 a.m.-5 p.m., 7 p.m.-9 p.m.
(Saturdays: 9 a.m.-5 p.m.)
At R.C.A.F. Careers Centre
1315 Government Street
Victoria, Telephone E 0626
(Free Transportation and Expenses Paid to Victoria)

14 WANTED—FEMALE HELP

YOUNG LADY FOR JEWELRY STORE. Senior matriculation. Victoria background. Experience not necessary, but personality essential. Single. References. Box 1700, Victoria Press.

MOTHERS OR HOUSEWIVES.
If you need to make money let us show you how other women in this city and on this island are earning during spare time. Write Box 1699, Victoria Press.

EXPERIENCED WOOL PRESSER. EXCELLENT working conditions. Full-time employment. For full particulars apply to Mr. G. L. Carter, Individual Cleaners, 1536 Fort Street. B 6732.

YOU DON'T NEED EXPERIENCE. WE train you. The early spring season will assure you of a $1 to $1.50 an hour representing 65-year-old company. B 4509.

WAITRESS AND PART-TIME COOK AND full-time cook. Jubilee Coffee Shop, 2004 Richmond. G 0057.

MOTHER'S COMPANION-HELP, COUNTRY home. Steady, reliable woman for an easy job. G 6693, E 6723.

YOUNG WOMAN FOR SHORT ORDERS grill and sandwiches at the Ten-O-Two Coffee Shop, 1002 Broad.

WANTED EXPERIENCED MOTHER'S helper live in. Phone between 5 and 7. G 3996.

YOUNG LADY AS TYPIST FOR GENERAL insurance office; shorthand not essential. Box 1736 Victoria Press.

STENOGRAPHER FOR GENERAL OFFICE work on a temporary employment basis. Apply Dickinson & Dunn.

WANTED—RELIABLE WOMAN SLEEP in. G 6693, E 6723.

WANTED, GRADUATE OR UNDERgraduate nurse for night duty. E 7814.

STENOGRAPHER REQUIRED FOR LAW office. Telephone E 7114 for appointment.

WAITRESS WANTED AT THE Ten-O-Two Coffee Shop, 1002 Broad Street.

WANTED—HOUSEKEEPER OVER 35, ONE in family. G 2984.

WANTED
TWO ELEVATOR OPERATORS
(FEMALE)
BETWEEN THE AGES OF 19 AND 25 YEARS
Experience Not Necessary
Salary $149.50
Apply
Hotel and Equipment Inspector's Office,
Between 9 and 11 a.m.
EMPRESS HOTEL

17 SITUATIONS WANTED—MALE

JIM PAINE, FORMERLY OF PAINE & Townsend, will do all your odd jobs, cement work, tile drains, ditches, tanks, fences, etc. No job too small. Call G 8604.

HARDWARE MAN, 30 YEARS' EXPERIence, and paint. Can take full charge of store. Box 1785, Victoria Press.

A SEPTIC TANK CLEANED FOR $10. Grease traps, $4. Repairs and installations of drains. G 9673.

GUTTERS REPAIRED, RENEWED, REroofing, roof repairs. E 5961, B 4006.

DO YOU NEED A HANDYMAN AROUND your home? Stan Bowley, G 4087.

18 SITUATIONS WANTED—FEMALE

ALL TYPES OF FLOORS EXPERTLY cleaned, waxed and polished by machines. Homes our specialty. Gress's, established 1920. G 5023.

19 BUSINESS SERVICES

BULLDOZING

BULLDOZING AND CLEARING, ROAD grading and back-filling. The right machine for every job.
JOHN KISSINGER, JR.
Empire 8425 Day; Beacon 3947 Night

COPLEY BROTHERS
Bulldozers, Shovels and Land Clearing Machinery of Revolutionary New Design.
Empire 3702 — 936 Inverness Avenue

EVANS, COLEMAN & JOHNSON BROS. LTD.
For Bulldozing and Shovel Work
900 WHARF STREET — PHONE B 3106

BRICKLAYERS

CHIMNEYS AND FIREPLACES BUILT and repaired. Expert workmanship. Reasonable rates. G arden 6777

CARPENTERS

A BETTER JOB. A BETTER PRICE FOR repairs of any kind; additional rooms, cribbing, fences, cabinet work, house framing, labor contracts. Phone Ron and Roy. Beacon 1994, Empire 4281. Free estimates.

CARPENTRY, ALTERATIONS, FINISHING, cabinets, painting. Reasonable. Bulmer, E 3663 after 5.

ALTERATIONS, REPAIRS, FENCES, ETC. No job too small. Home Services, E 8771.

CALL THE HOUSE DOCTOR. HOME AND building repairs. Wells. E 7959.

CARPENTRY AND ALTERATIONS. NO job too small. S. Lawrence. G 0769.

IT TAKES NO TIME TO PLACE A TIMES Classified Ad. Our ad-takers give you quick, expert and courteous service. Phone Beacon 3131.

CEMENT

GENERAL CONTRACTORS
ALL CONCRETE WORK
EXPERTLY DONE
Free Estimates
S. E. WEISMILLER & SON
274 RICHMOND AVE. — B 1252

CONTRACTORS

CEMENT MIXERS FOR RENT — ELECtric, with rubber-tired wheelbarrow, $4.50. (London) gas mixer, $3.50 per day. Delivered. G 8902, 195 Battleford.

SPECIALIZED HOME DESIGNER WILL plan and blue print your dream home. N.H.A. loans made. Quick service. E 0341. Bithell Building Service.

BUILDING, CONSTRUCTION OR REpairing. Small or big jobs. Peneing and concrete work. Free estimates. B 5603.

ALL REMODELING, REPAIRS DONE. A fair contract. Free estimates. Stan Mayhew, E 4879.

SIDE GLANCES By Galbraith

"I borrowed these opera glasses from that nosy woman across the street—now I can see how she knows everything we do!"

19 BUSINESS SERVICES

CONTRACTORS

W. H. RUFFELL & SONS, BUILDERS OF quality homes. N.H.A. mortgages arranged. Phone G 5782.

YOU CAN AFFORD TO BUILD, UNDER our "Owner Participation Plan." Full particulars. PAINE & TOWNSEND, B 3119.

GRAVEL FOR ROADS, LOTS OR FILL. B 6712.

SHOVEL WORK BY DAY OR CONTRACT. B 6712.

SELECTIVE LOGGING AND CONTRACTing Co., G 8980, Bel. 99 R, Keating 121 M.

SELKIRK SUPPLY
H. E. Fowler & Sons
Anything in woodwork. Alterations in N.H.A. homes and apartment blocks. Insulation, painting and trucking.
FREE ESTIMATES
All Work Guaranteed
G 1711 — G 3586

DRESSMAKING

INVISIBLE MENDING. WORK GUARANteed. Reasonable prices. 1217 Cook. B 4637.

GARDENERS

ALL TYPES OF GARDEN PLOWING AND back filling with tractor or rototiller. A. Brulotte, 247 Crease Avenue. E 4263.

GARDENS, LOTS, PLOUGHED, ROTOtilled, excavating, backfilling, digging ditches, tank holes, power shovel. Ford tractors. S. L. Jeakes. E 7377.

TRACTOR SERVICE—GARDENS PLOWED, excavating, back filling. G 4948, Belmont 1413 K. A. Murchison.

HAVE YOUR GARDEN ROTO-TILLED BY C. MacFarlane, a good job at reasonable rates. G 4790.

THE THING
For better lawns and gardens—rototilling. Call J. W. Pettit, G 4943.

ALL TYPES OF GARDEN PLOWING AND back filling with tractor or rototiller. A. Brulotte, 247 Crease Avenue. E 4263.

GARDEN TILLING
FRANK GLASS, G 1205

PRUNING, SPRAYING, LANDSCAPING, gardening. J. H. Plewes. B 3849.

ALWAYS EASIER GARDENING WHEN roto-tilled. Call G. Miners, G 9801.

GARDENS, LOTS PLOUGHED, ROTOvating, excavating. Carlson. B 1347.

ALWAYS EASIER GARDENING WHEN rototilled. Call G. Miners, G 9801.

GARDENS ROTOTILLED
Bill Meadows — Colquitz 39 F

FLOOR POLISHING

M. & M. FLOOR SURFACING CO.
Floor Laying, Sanding and Finishing
Reasonable
Dependable. Experienced Workmen
Free Estimates. G arden 6403, E mpire 2104

ALL TYPES OF FLOORS EXPERTLY cleaned, waxed and polished by machines. Homes our specialty. Gress's, established 1920. G 5023.

FLOORING AND FLOOR SANDING

FLOORS SANDED AND REFINISHED; asphalt tiles laid. Free estimates. Capital Floor Co., G 5605.

DIGHTONS ISLAND FLOOR SERVICE. Free estimates gladly given. E 1758.

V.I. HARDWOOD FLOOR CO., 2100 Douglas Street. Free estimates. G 7314.

WESTERN FLOOR CO., E 8915, G 7540. Complete floor services. S. Kinsey. Complete FLOOR SANDER Rental Service

SANDERS EDGERS POLISHERS
Low Rates by Hour or Day
Shawnigan Lumber Yards
2009 Government Street — G arden 2311

FURNACES

FURNACES INSTALLED AND REPAIRED. We replace parts to all furnaces. Most reasonable rates. 32 years' experience. S. J. Coles & Sons, E 3393 or eves., E 1369.

19 BUSINESS SERVICES

FURRIERS

WE SPECIALIZE IN REMODELING AND cold storage. Victoria Furs, 831 Fort.

GLASS-IRON WORKERS

ORNAMENTAL IRON AND WELDING. Esquimalt General Repairs. B eacon 1874.

HAIRDRESSERS

SPECIAL LOW PRICES FOR MARCH. Limited time only. Poodle cut a specialty. Avalon Beauty Salon (upstairs, above Kresge's). Phone E 0522.

ALL TYPES OF BEAUTY CULTURE—Cold waves, machine and machineless permanents. 717 View. Vogue Beauty Salon. Beacon 1112.

SUSSEX BEAUTY SALON
706 BROUGTON ST. — For Appointment
Please Phone Empire 9115

EXPERT PEDICURE-MANICURE IN YOUR home. Call Mrs. Lundgaard at G 6336.

ACT NOW. 2 FOR 1. NEW RAY BEAUTY Shoppe, 833½ Fort. Garden 3644.

TRU ART SALON. PERMS., TEST CURLS. Mary Olsen, 1036 Fort. E 8234.

MAIRE WINN BEAUTY SALON, 715 VIEW Street (upstairs). G 7443.

VIOLA, FORMERLY OF LA FRANCE Beauty Salon, 823½ FORT. E 8740.

HEARING AIDS

ACOUSTICON OF VICTORIA—B 4524. Scientific hearing correction. All types of total and total deafness corrected. Moderate cost, highest quality. 218-19 Stobart Building.

KEY CUTTING

KEYS CUT, LOCKS, SAFES REPAIRED, lawn mowers, scissors sharpened. Price's Key Shop, 847 Fort Street. G 6221.

PAINTERS AND DECORATORS

WEBB & SON, GARDEN 6627. PAPERhanging, painting. Quick, clean, reliable. First-class workmanship. Thirty years' experience. Victoria.

GUARANTEED WORK. PAINTING AND paperhanging by experts. Goldie & Day. Phone Colquitz 130M or Beacon 3651.

GEO. E. GOODWIN — WORKMANSHIP guaranteed in all branches. Estimates. Terms. E 8844 anytime. Established 1911.

CALL TOMMY FOR PAPERING, PAINTing, repairs. Special prices during month. Acme Decorators, E 6773. Estimates free.

$10 UP ROOMS PAPERED. FREE ESTIMates. D. Smythe, B 3837.

CALL GARDEN 3391, C. SCHATTENKIRK for spraying, painting and paperhanging.

DECORATING, REPAIRS DONE WITH care and courtesy. Wells, E 7959.

PHOTO ENGRAVING

PHOTO ENGRAVING
Half-tone, line and color engravings
Commercial Art
VICTORIA PRESS LTD.
Engraving Dept.
2631 Douglas Street
Phone B 3131

PLUMBING AND HEATING

ACK PLUMBING AND HEATING
Repairs — Contracts — Free Estimates
Harry Smith—Bob Muir
BEACON 5849 — 2761 SCOTT ST.

SHAWS PLUMBING AND HEATING OFFICE—G 6751, RES.—B 2064

PITT & HOLT
PLUMBING AND HEATING
EMPIRE 7413.

ROOFING AND INSULATION

ROOFING — INSULATION AND VENTILATION
Call
BROCK ROBERTSON
Goods Roofs Since 1910
Duroid, Johns-Manville, Barrett
2100 DOUGLAS ST. — E 9644
Nights: Phone E 5452

DUROID OR BARRETT
Asphalt Shingles, Insulation, Sidings, Eavestrough and Repairs.
PARKER JOHNSTON LTD.
734 Johnson — B 6332, Eves. E 5961, B 4006

ROOFING OR INSULATING
CALL GAR TAYLOR
VICTORIA ROOFING & INSULATION CO.
848 FORT STREET — B 2331

BRIDGE LESSON

by Oswald Jacoby

"Please discuss the bidding of this hand," requests a Milwaukee correspondent. "We played it at two notrump and made ten tricks, but tight defense could have held us to eight tricks.

"Should we have reached a game contract? If so, should North have jumped to three notrump instead of only two—or should South have proceeded on to three notrump?"

It's a borderline hand, but experts would want to reach a game contract. They're quite willing to play such hands for game on the theory that the oppoinents will seldom find the killing defense.

Three notrump is beaten if West opens a heart, for then the defenders can get three heart tricks and two top clubs. The defense is hard to find if West opens a diamond. Dummy wins and returns a club, and East has a problem.

He can play a low club, hoping that his partner will win and lead a heart. But even if West does all this, the hearts will produce only two tricks if South has both the queen and ten or any of several four-card holdings in the suit.

East is likely to decide to play his partner for five diamonds headed by the queen. Hence East will put up his ace of clubs at once and return a diamond to force out dummy's top card before West's entry is removed. This line of play will allow South to win at least nine tricks.

NORTH (D) 25
♠ A K Q 4 2
♥ K 6 3
♦ A K
♣ 10 8 4

WEST
♠ 8 3
♥ 10 7 4
♦ J 9 6 5 2
♣ K 7 2

EAST
♠ J 10 9 6
♥ A J 9 2
♦ 10 8 3
♣ A 6

SOUTH
♠ 7 5
♥ Q 8 5
♦ Q 7 4
♣ Q J 9 5 3

North-South vul.

North	East	South	West
1 ♠	Pass	1 N.T.	Pass
2 N.T.	Pass	Pass	Pass

Opening lead—♦ 5

North's bid of two no-trump is quite correct in an expert game. It shows a hand that is too strong for an opening bid of one no-trump but not strong enough for an opening bid of two no-trump. This is quite a reasonable description of the North hand.

South should proceed on to three-no-trump. If North had opened with one no-trump, South would consider but would eventually decide against a raise to two no-trump. The decision would be a close one, however, so South should not hesitate when North shows a hand that was too strong for an opening bid of one no-trump.

19 BUSINESS SERVICES

SAW SHARPENING

SAWS—LAWNMOWERS—SKATES
REED'S SAW REPAIRS
1053 VIEW ST. — E 8324

TREE SURGERY

SCIENTIFIC PRUNING AND SPRAYING of shade and fruit trees. Trees felled, chain saw. Chemical spraying, brush and weeds. Charles A. Cowie, B 1676; eves., E 1668.

UPHOLSTERY

CLARK'S UPHOLSTERY, 849 FORT. G 4744. Chesterfield chairs, antiques reconditioned or built to suit your taste.

VACUUM SALES SERVICE

ALL ELECTRIC VACUUM CLEANERS REpaired. Parts for all makes. A.B.C. Electric, 807 Fort. G 3113.

VENETIAN BLINDS

FOR QUALITY VENETIAN BLINDS WITH plastic or cotton tapes, phone Sun Ray Products Ltd., Beacon 4821, 2811 Douglas. Free estimates, repairs, laundry.

WASHING MACHINE SERVICE

HAROLD'S REPAIR SHOP
MAINTENANCE—WE GUARANTEE—B 3425

WRINGER ROLLS OF ALL MAKES, ELECtric washers. Taylor & Co., 816 Fort St.

WASHING MACHINES
REPAIRS TO ALL MAKES WITH FACTORY-TRAINED SERVICEMEN
ONLY FACTORY REPLACEMENT PARTS USED
McLennan, McFeely & Prior
1400 GOVERNMENT STREET
Phone G 1111 — Service Department

20 PROFESSIONAL SERVICES

ACCOUNTANTS

VICTORIA BUSINESS MEN'S CENTRE. Public accounting, payroll, collections, office services, taxation, mimeographing. Capital Bookkeeping Service, 1123 Vancouver Street. B 4351. Evenings B 6736.

CHIROPRACTORS

JOHN M. STURDY
"Specific Chiropractor"
Neurocalometer
1123 Blanshard Street — Empire 8034

CONVALESCENT HOMES

OAK LODGE — PRIVATE HOSPITAL, medical, convalescent and chronic patients tended with kindness and personal care. Graduate nurses in attendance, day and night. 4036 Quadra. B eacon 6831.

CLOVELLY PRIVATE HOSPITAL, LTD. Fully staffed graduate nurses. Medical convalescents, chronics. 1190 Clovelly Terrace. Empire 7814.

ST. MARY'S PRIORY, COLWOOD, B.C., for convalescents and elderly ladies needing care. Box B, Langford P.O. Belmont 279.

INCOME TAX RETURNS

INCOME TAX EXPERTS
Eliminate income tax worries by having us complete your forms. We specialize in individuals, businesses, investments, estates and trusts.
T. Carney, formerly five years with income tax department. A. Whyte.
CAPITAL BOOKKEEPING SERVICE
1123 Vancouver Street — Office, B 4351, evenings, B 6736

OAK BAY TAX SERVICE
Your income tax returns prepared expertly and reasonably. Evening hours by appointment.
G. W. DAWSON
1509 Wilmot Place — B 7642

INCOME TAX RETURNS—EXPERT ASsistance at reasonable rates. M. Powell, B 4149.

INCOME TAX RETURNS
J. P. FRAMPTON LTD. — B 1832

MASSAGE

E. G. SIMPSON REGISTERED AND licensed masseur. For appointment telephone Garden 6375.

PATENT ATTORNEYS

MARKS & CLERK, PATENT ATTORNEYS, 904 Bank of Toronto Building, Victoria.

NURSING SERVICES

SACA-PELO, SUPERFLUOUS HAIR REmover. Exclusive agents, Shotbolt's Drugs, 559 Johnson Street. Garden 1612.

21 PERSONAL

ALCOHOLICS ANONYMOUS
P.O. BOX NO. 1, OR 532 VICTORIA
EMPIRE 9151

LADY LEAVING FOR OTTAWA OR vicinity would like to contact someone willing to share expenses. Leaving as soon as possible. Apply Box 1692, Victoria Press.

21a BUSINESS PERSONALS

SCIENTIFIC PRUNING AND SPRAYING of shade and fruit trees. Trees felled, chain saw, chemical spraying, brush and weeds. Charles A. Cowie, B 1676; eves., E 1668.

HAVE YOU A MORTGAGE OR AN agreement for sale that you receive monthly payments from and are anxious to sell to realize your cash? Phone Garden 9305. Ask for Mr. Smith or Mr. Spencer for appointment or they will call at your home at your request. Financial Survey Limited, 1324 Government Street.

FUR REPAIR SERVICES
Fur coats repaired, restyled, shorties, capes relined, cleaned, glazed. Free estimates. Moderate charges. Call, deliver. Paul, 205 Beach Drive. Beacon 3380.

REAL ESTATE, INSURANCE OF ALL types. Notary Public. Conveyancing.
DUNCAN D. McTAVISH
918 GOVERNMENT ST. — E 9814

COLLECT STAMPS? UNDER 18? SEND stamped addressed envelope for free stamps. A.S.C., 2628 Main, Vancouver 10 (C).

EASTER GIFTS—CHOCOLATES, BISCuits, etc., to overseas friends, $1.50 up. Delivered direct from England.
THE ENGLISH SWEET SHOP, 738 YATES

SLENDOR TABLETS ARE EFFECTIVE. Three weeks' supply, $2; nine weeks', $5; at all druggists.

FOR WASHING BLANKETS USE ZERO soap. They will look like new. 59c and $1.25 box. The Beehive, 613 Fort Street.

AGREEMENTS, MORTGAGES, DISCOUNTED, for cash. Prompt decisions. Evenings, G 5960.

PERSIAN ARTS & CRAFTS
907 Government Street — E 2124
Gifts, Designing and Repairing

CLOCKS AND WATCHES EXPERTLY cleaned and repaired. Clock Shop, 1037 Fort. Antique clocks bought, sold. E 9251.

TAILORING, REPAIRS, ALTERATIONS
LADIES' GEN

STEWART & HUDSON
Home Builders' Headquarters

2000 GALLONS PAINT TO CLEAR

Yes, that's a lot of paint but it takes volume buying to save you money on this item. Good quality Pacific Brand paint. Exterior paint or Undercoater—Interior Primer and Enamel—One color, white only only—but you can tint to suit your color taste.

Price only per quart $1.10
Price only per gallon 4.35

That's not all—get together with your neighbor on his needs, buy 10 gallons in one purchase and save 10% on these prices.

LUMBER SPECIAL PRICES

2x3 Dressed Utility ——2000 lineal $18.00
2x4 Dressed Utility ——1500 lineal ..35.00
1x6 Tongue and Groove—2000 lineal ..29.00
1x8 Tongue and Groove—1500 lineal ..29.00
1x3 Dressed No. 3——4000 lineal ..35.00
2x2 Dressed No. 3——3000 lineal ..35.00
2x4 Dressed No. 1 Common—6ft.—each ..20
2x6 Dressed No. 1 Common—6ft.—each ..30
2x8 Dressed No. 1 Common—6ft.—each ..40
4x4 Dressed No. 3 Common Fir—M 40.00
8x8 Dressed No. 3 Common Fir—M ..140.00
2x6 Dressed No. 4 Common Fir—M ..25.00
4x4 Cedar Gutter—foot ..49
1x8 No. 1 and 2 Hemlock Siding—M ..60.00
1x6 No. 1 and 2 Cedar—M ..55.00
Garden Lath—3ft.—Cedar—100 pieces 1.35

Large stocks Boards, Shiplap, 2x4, 2x6, 2x8, 2x10 Timbers and Posts in Grades No. 1, 2 and 3.

500 DOORS MUST BE SOLD

Here's your chance to get a real bargain on plywood doors for closets, bedrooms, basements, garages, etc. slight imperfection which can be painted over to look like a No. 1 door—a full range of sizes but going fast.

Example: 2'0 x6'6 x1¾—only $5.25
2'10x6'10x1¾—only 6.40

FENCE AND PROTECT GARDEN

Any style, size, length, cut to your specifications at prices you can afford.

SPECIAL. Complete picket fence 1x3 or 1x4 pickets, 4x4 posts, railings, baseboard and nails complete; 50 ft. long—only $17.75
80 ft. long—only 21.30

Write, phone or call for free copy of 16-page illustrated booklet, "Let's Build a Wood Fence," mailed post paid without obligation.

Hotbed frame cut of 2" lumber all cut to fit, size 36"x60" only $4.50
Hotbed sash 36"x60" complete with glass 36.90
All materials for 8ft.x10ft. greenhouse, including glass, only $77.50

EVERYDAY SPECIALS

Common Wire Nails—Highest quality, sizes 2", 2½", 3", 3¼", 3½" all sizes your choice in 100lb. kegs, only $12.00
3½"x3½" Brass Butts—pair only ..... .83
Cylinder Night Latches—only 2.25
¾" Offset Cabinet Hinges—nickel-plated —pair ..... .20
Simpson Economy Wallboard—the fastest-selling factory-painted wallboard on the market—4ft.x8ft. sheets, each $2.00

PLANNING TO BUILD

Write, call or phone to have your copy of our 28-page illustrated building material catalogue forwarded without obligation. Visit our home-planning library of ideas—selection of new plan books—35 different plan books from 75c up. Start right by letting us quote you on your basement excavation. Bulldozer for hire by day or hour—specializing in basements and back fill.

Drop in for your free tickets to Vancouver All Home Show, which entitles you to Reduced Admission to Vancouver Exhibition Grounds, March 21-29 inclusive.

Stewart & Hudson Ltd.
608 GORGE ROAD B 2171 - B 2612

BUILDERS SASH & DOOR LTD.

COMPLETE MILLWORK CENTRE

Sash, windows, doors, frames, staircases, kitchen cabinets. Manufacturing is our entire business. We serve the contractor or home builder direct from factory. Quality materials and workmanship guaranteed.

SOMETHING NEW

Has been added to our stocks—Crittal Steel Sash—easy to install, permanent. Popular sizes for immediate delivery. Phone today for a free estimate on that job of yours.

BUILDERS' SPECIALS

Seconds in basement or barn sash, slight imperfections in manufacture, but when painted look like No. 1 stock. 20½" wide x 36" high, six lights, regular $4.15, to clear at $2.75; 35" wide x 42" high, nine lights, regular $7.45, to clear at $4.50. Plywood cuttings of all sizes and thicknesses, from 3c foot up.

BUILDERS SASH & DOOR LTD.
956 GARBALLY ROAD B 3171

LUMBER SPECIALS
(All Prices Per Thousand Board Feet)

1x3 and 1x4 Dressed Board, No. 4 common $24.00
1x6 and 1x8 Tongue and groove, No. 4 common $28.00
4x6 Cedar gutter, per lineal foot 18c
8x3 Rough Cedar, per lineal foot 17c
4x4 Rough Cedar, per lineal foot 11c
6x6 Rough Cedar, per lineal foot 26c
1x6 and 1x8 Tongue and groove, utility grade $34.00
4x6-8-10 Cedar Bungalow Siding $65.00
2x4 S4S mill run, per M $75.00
2x4 Dressed utility grade, per M $34.00
2x6 Dressed utility $24.00
2x4, 2x6, 2x8, 2x10, dressed on four sides or 2 edges.
8x6 and 6x8 fir, best of grades and cheapest prices. Prompt delivery.
1x8 Cedar Tongue and groove, centre beaded $65.00
1x8 Utility grade ship-lap $34.00

We can supply everything in lumber.
Open Saturday until 5 p.m.

ATOM LUMBER CO.
816 JOHNSON ST. WEST B 2349
Evenings G 0913

NAME BRANDS AT SUN RAY

P.V. BRAND Hardboards, Plywood and Doors
Dry-House Shakes
Dominion Linoleum
Weiser Locks
Reliance Metal Window Sash
Sun Ray Venetian Blinds

"A full line of Building Supplies"

SUN RAY PRODUCTS LTD.
2811 DOUGLAS STREET B 4821
Just past the Fountain Circle

VALUE FOR YOUR BUILDING DOLLAR

All the material for SIDNEY ECONOMY FENCE, 50 feet long, 3'8" high, 4x4 cedar posts, 2x4 rails, 1x6 baseboard and 1x3 or 1x4 pickets, including nails to build it. Price only $19 delivered, tax paid.

Material for a 50' picket fence 3'2" high with 1x3 or 1x4 pickets 2'6" long. Price only $16.80 delivered, tax paid.

SIDNEY LUMBER LIMITED
Paint & Builders' Supply Headquarters
2633 Government Street Phone B 5187

IN TUNE WITH THE TIMES

WITH TOMMIE WALTERS

Eddie Cantor, star of radio's **"Show Business"** and TV's **"Comedy Hour,"** goes to work this week at Warner Brothers in the "Story of Will Rogers," which will star **Will Rogers Jr.** in the role of his illustrious father. **Cantor** will play himself in the biopic. The film highlight will be **Cantor's** strong relationship with the late entertainer. In 1929, when Cantor, along with the rest of the world was at a mental and financial low, he happened to meet **Rogers** on Broadway. **Cantor** told **Will** how he felt, and the latter sagely commented, "Eddie, you're young, you have a wonderful family, you have your health and you're a star in 'Whoopee.' Whenever you feel this way," **Rogers** continued, "just count your blessings." Wise words they were of an old friend and **Cantor** has remembered them throughout his long show business career. They still hold true for a lot of people. **Cantor** has never looked back.

* * *

Tonight on his program **"Show Business," Cantor** will feature songs that were big hits years ago, and which are being revived today. Scheduled for spinning are "Broken Hearted," with **Johnny Ray;** "Down Yonder" by **Champ Butler;** "I'll See You in my Dreams" by **Doris Day;** and **Les Paul and Mary Ford's** "Tiger Rag." These tunes were originally introduced by **Cantor, Al Jolson, Isham Jones** and the original **Dixieland Jazz Band.** As usual a question and answer period will follow the records, with **Cantor's** reminiscences on people who "made" vaudeville, interspersed with his spinnings.

Congratulations to the grand old man of the **NBC Symphony, Arturo Toscanini** who is 85 years young today. Incidentally this coming Saturday will mark the concluding program of the Symphony for the 1951-52 season, with **Eileen Farrell, Nan Merriman, Jan Peerce** and **Norman Scott** as soloists. **Toscanini** will conduct. Broadcast time is 3.30 on March 29 over KOMO. A spring season will be announced shortly.

* * *

TONIGHT ALSO . . . "Dr. Dogbody's Leg" at 6 on CBU. **"People Are Funny"** at 7 on KIRO. **"Leicester Square to Broadway"** at 7.30 on CBU. **"Metropolitan Air Auditions"** at 8 on KJR. **"Mystery Theatre"** at 8.30 on CBU. **"Bob Hope"** at 9 on KOMO. **"Symphony Concert"** at 10.30 on CJOR (10.45 on CJVI).

Radio times and programs are furnished by stations and networks and are subject to last minute changes. The Times assumes no responsibility for inaccurate listings.

TUESDAY NIGHT PROGRAMS

CKDA 1,340 kc.	CJVI 900 kc.	CBU 690 kc.	KIRO 710 kc.	KOMO 1,000 kc.	KJR 950 kc.	KVI 570 kc.	CJOR 600 kc.	CKWX 980 kc.
4.00 News and Roundup	Hopalong Cassidy	Troubador Tony	Edward R. Murrow	Note by Note	5.00 Space Cadet	Sgt. Preston	Easy Listening	Bill Hickok 5.00
5.15 Musical Roundup	Hopalong Cassidy	Fisher: Comment	Clifford and Clark	News	5.15 Space Cadet	Sgt. Preston	Easy Listening	Bill Hickok 5.15
5.30 Musical Round-up	Fire Fighters	Piano Playhouse	World Today	Folk Tunes	5.30 News	Sky King	Easy Listening	Rip Lawson 5.30
5.45 Town Crier	Newscast	Piano Playhouse	News	News: Comment	5.45 Keyboard Corner	Sky King	Easy Listening	Wno Am I 5.45
6.00 News; Sports	Guy Lombardo	Dogbody's Leg	Life With Luigi	News	6.00 News	Gabriel Heatter	Easy Listening	News and Sports 6.00
6.15 Tippy's Scrapbook	Hopalong Cassidy	Dogbody's Leg	Life With Luigi	Mus. For Listening	6.15 Headline Ed	Newsreel	Easy Listening	Bob White Show 6.15
6.30 Tippy's Scrapbook	What's New	Now I Ask You	Pursuit	Fibber McGee	6.30 Boo Garred	Answer Man	Easy Listening	Bob White Show 6.30
6.45 Tippy's Scrapbook	What's New	Now I Ask You	Pursuit	Fibber McGee	6.45 Elmer Davis	News	Easy Listening	Bob White Show 6.45
7.00 News; Cash Clues	News; Passing Years	News	People Are Funny	Eddie Cantor Show	7.00 Silver Eagle	War Home Front	Jack Short Show	News 7.00
7.15 Cash Clues	Bedtime Story	News Roundup	People Are Funny	Eddie Cantor Show	7.15 Silver Eagle	War Home Front	Jack Short Show	Peggy Brooks 7.15
7.30 Red Skelton	Hymns House	Leicester Square	Guest Star	Man Called X	7.30 Newsstand Theatre	Peter Salem	Harmony House	Andy Hardy 7.30
7.45 Red Skelton	Harmony House	Leicester Square	Pat Hayes	Man Called X	7.45 Newsstand Theatre	Peter Salem	Harmony House	Andy Hardy 7.45
8.00 News	News; Sports	Nation's Business	Lowell Thomas	One Man's Family	8.00 Metro. Auditions	Count Monte Cristo	News, Round Home	News 8.00
8.15 Tel.-Opinion	Voice Of Army	Commodores	Jack Smith	News of the World	8.15 Metro. Auditions	Count Monte Cristo	Dinah Shore	Ceci Solly 8.15
8.30 Living Design	The Robinsons	Mystery Theatre	Mr. and Mrs. North	Cavalcade America	8.30 Mr. President	Memorable Mus.	The Robinsons	Rhythm Pals 8.30
8.45 Day's Top Tune	The Robinsons	Mystery Theatre	Mr. and Mrs. North	Cavalcade America	8.45 Mr. President	Memorable Mus.	The Robinsons	Rhythm Pals 8.45
9.00 News; Chest	Hometowner Show	Chilcotin Trails	Col. Presents	Bob Hope	9.00 Rogues Gallery	Glen Hardy	Waltz Time	Bold Venture 9.00
9.15 Treasure Chest	Hometowner Show	Chilcotin Trails	Col. Presents	Bob Hope	9.15 Rogues Gallery	Fulton Lewis	Voice of Army	Bold Venture 9.15
9.30 Treasure Chest	Wayne King	Barrie Craig	Beulah	Barrie Craig	9.30 News	Official Det.	Monty's Music	Boston Blackie 9.30
9.45 Treasure Chest	Wayne King	Barrie Craig	Peggy Lee Show	Barrie Craig	9.45 E. D. Canham	Official Det.	Bing Sings	Boston Blackie 9.45
10.00 Spinner Sanctum	Six For One	News	World Final	News	10.00 News	Love A Mystery	News	News 10.00
10.15 Spinner Sanctum	Six For One	Trans-Cont. Travel	Weather; Swap	News; Weather	10.15 Dance Time	Frank Edwards	Music	Dream Weaver 10.15
10.30 Spinner Sanctum	Newscast	Nocturne	Swap 'n Shop	Sing Along	10.30 Dance Time	Chuckwagon Jamb.	Symphony	Close of Day 10.30
10.45 Sanctum and Sports	Symphony	Nocturne	You and World	Olympia Reports	10.45 Dance Time	Chuckwagon Jamb.	Symphony	Chapel of Chimes 10.45
11.00 News and Sanctum	Symphony	U.N. Today	Starlite Serenade	News	11.00 Dance Time	Chuckwagon Jamb.	Symphony	News; Doghouse 11.00
11.15 Spinner Sanctum	Symphony	Judy Canova	Starlite Serenade	Harmonaires	11.15 Dance Time	Chuckwagon Jamb.	Symphony	Bill Ward's Doghouse 11.15
11.30 Spinner Sanctum	Around M'nite	Judy Canova	Starlite Serenade	Ciro's Tonight	11.30 Dance Time	Chuckwagon Jamb.	Who Beat Who?	Bill Ward's Doghouse 11.30
11.45 Spinner Sanctum	Around M'nite	Nightcap	News Final	News	11.45 Dance Time	Chuckwagon Jamb.	Vic Water's Show	Bill Ward's Doghouse 11.45

WEDNESDAY PROGRAMS

CKDA	CJVI	CBU	KIRO	KOMO	KJR	KVI	CJOR	CKWX
8.00 News; Sports	Newscast	News; Bill Good	Morning Swap	News	8.00 Breakfast Club	Cecil Brown	News	News; Markets 8.00
8.15 Dave Hill Show	Music of the Waltz	Breakfast Club	News	Breakfast Fracas	8.15 Breakfast Club	News	Time 'n' Tunes	Bob's Inn 8.15
8.30 Dave Hill Show	Music of the Waltz	Breakfast Club	Grand Slam	Breakfast Fracas	8.30 Breakfast Club	Bible Institute	Billy Browne	News; Bob's Inn 8.30
8.45 Roving Reporter	Music of the Waltz	Laura Limited	Rosemary	Melody Room	8.45 Breakfast Club	Bible Institute	Billy Browne	Bob's Inn 8.45
9.00 News; Lombardo	Newscast	News; Comment	Wendy Warren	News	9.00 News	Breakfast Gang	Billy Browne	News, Casino 9.00
9.15 Guy Lombardo	Dr. Paul	Aunt Lucy	Aunt Jenny	Katherine Wise	9.15 Ann Sterling	Capital Comment	Billy Browne	Casino 9.15
9.30 Housewife Holiday	Kate Aitken	Morning Concert	Helen Trent	Margaret Mitby	9.30 Break Bank	Music	Kate Aitken	Martha Reed 9.30
9.45 Housewife Holiday	Bob's Scrapbook	Morning Concert	Our Gal Sunday	Ruth and Dick	9.45 Break Bank	Garden Guide	Bob's Scrapbook	Memory Lane 9.45
10.00 News; Lady	Six For One	Morning Visit	Big Sister	Ruth and Dick	10.00 Jack Berch	Glenn Hardy	Pat Morgan Show	News 10.00
10.45 Lucky Lady	Six For One	Happy Gang	Ma Perkins	Bob and Ray	10.15 Lone Journey	Tell-o-test	Old Fash. Songs	Bob White Show 10.15
10.30 Lucky Lady	Newscast	Happy Gang	Dr. Malone	Strike It Rich	10.30 My True Story	Answer Man	Town Crier	Money Man 10.30
10.45 Lucky Lady	Your Shopper	Musical Kitchen	Guiding Light	Strike It Rich	10.45 My True Story	Radio Journal	News	Devitt Drops In 10.45
11.00 News; Between Gals	News; Hints	Air Kindergarten	Mrs. Burton	Double or Nothing	11.00 Whispering	Ladies Fair	Man in House	News; Hints 11.00
11.15 Devitt Drops In	Wildwood Church	Man and His Music	Perry Mason	Double or Nothing	11.15 Vic Lindlahr	Ladies Fair	Man in House	Geo. Murray 11.15
11.30 Lucky Listening	Birthday Party	Man and His Music	Nora Drake	Take a Millionaire	11.30 Against Storm	Queen For Day	Passin' Buck	Perry Mason 11.30
11.45 Claire Wallace	Piccadilly Parade	Man and His Music	Brighter Day	Take a Millionaire	11.45 Chet Huntley	Queen For Day	Passin' Buck	Guiding Light 11.45
12.00 News; Parade	News; Parade	Man and His Music	News	Life Can Be Beautiful	12.00 News	News	News; Melodies	News 12.00
12.15 Hit Parade	Piccadilly Parade	News, and Showcase	Cecil Solly	News	12.15 Happiness Parade	Cedric Foster	Kiddies Karnival	Ken Hughes Show 12.15
12.30 Hit Parade	News	Farm Broadcast	Consum. Corr.	Pepper Young	12.30 Bill Mosher	Harmony Hoedown	Kiddies Karnival	News; Ken Hughes 12.30
12.45 Hit Parade	Reminder Time	Farm Broadcast	Maury's Turntable	Right to Happiness	12.45 Ted Malone	Harmony Hoedown	Word Today	Ken Hughes Show 12.45
1.00 News; Find Place	Memory Time	Afternoon Concert	Hilltop House	Backstage Wife	1.00 Ann Sterling	Jack Kirkwood Show	Claire Wallace	News 1.00
1.15 Ed Farey Show	Club Diary	Afternoon Concert	To Be Announced	Stella Dallas	1.15 Ann Sterling	Jack Kirkwood Show	Matinee Melody	Ma Perkins 1.15
1.30 Ed Farey Show	Six-for-One	Afternoon Concert	Housewives Protec.	Widder Brown	1.30 Easy Listening	Take a Number	Double, Nothing	Big Sister 1.30
1.45 Ed Farey Show	Six-for-One	My Own Mother	Housewives Protec.	Woman In House	1.45 Easy Listening	Take a Number	Double, Nothing	Dr. Malone 1.45
2.00 News; Lost, Found	News; Wom. Page	School Broadcast	Housewives' Inc.	Just Plain Bill	2.00 Easy Listening	News	Take It Easy	Red White and Blue 2.00
2.15 Ed Farey Show	Walter's Waxworks	School Broadcast	Housewives' Inc.	Front Page Farrell	2.15 Easy Listening	United Nations	Take It Easy	Red White and Blue 2.15
2.30 Ed Farey Show	Walter's Waxworks	Melody Album	Arthur Godfrey	Protam Program	2.30 Joyce Jordan	Behind Story	Take It Easy	Helen Trent 2.30
2.45 Ed Farey Show	Walter's Waxworks	Melody Album	Arthur Godfrey	Doctor's Wife	2.45 Evelyn Winters	Matinee Musical	Take It Easy	Our Gal Sunday 2.45
3.00 News; Swap, Shop	Walter's Waxworks	Love Voyage	Arthur Godfrey	Welcome Traveler	3.00 Betty Crocker	Dixie Matinee	Take It Easy	Dr. Paul 3.00
3.15 Swap 'n Shop	Teatime With Stars	Mus. Program	Arthur Godfrey	Welcome Traveler	3.15 When Gal Marries	Dixie Matinee	Take It Easy	Will Reeder 3.15
3.30 Bing Crosby	Easter Bunny	Solo Guest	Arthur Godfrey	Dr. Paule	3.30 Mary M. McBride	Upper Room	Widder Brown	Tea Time 3.30
3.45 Bing Crosby	Easter Bunny	Novel Time	Arthur Godfrey	Dave Garroway	3.45 Mary M. McBride	Music	Second Spring	Raceway 3.45
4.00 News; Jo-Jo	Easter Bunny	Jimmy Shields	Curt Massey	Mary Foster	4.00 Lucky "U" Ranch	Fulton Lewis	Mostly Music	News; Startime 4.00
4.15 Jo-Jo	Easter Bunny	Piano Pops	Jack Owens Show	Road of Life	4.15 Lucky "U" Ranch	Frank Hemingway	Mostly Music	Startime 4.15
4.30 Kiddie Kapers	Club 15	Maggie Muggins	Clifford and Clark	Favorite Records	4.30 Tom McCann	Curt Massey	Club 15	Startime 4.30
4.45 Kiddie Kapers	Sons Of Pioneers	S'thing in Harmony	Clifford and Clark	Favorite Records	4.45 Tom McCann	News	Mostly Music	Jimmy Allen 4.45

28a BUILDING SUPPLIES

EVANS, COLEMAN & JOHNSON BROS. LTD.

Building supplies in any quantity. Major contract or week-end project around the home.

Sand — Gravel — Tru-Mix Concrete
Forty Trucks to Serve You

EVANS, COLEMAN & JOHNSON BROS. LTD.
900 Wharf St. - 3191 Douglas - B 3105

APRIL SHOWERS AHEAD

2" Galvanized Downpipe, 10' length ..$1.60
2" Galvanized Elbows, each ..35c
ELASTIGUM SEALER—DRAIN TILES
PLYWOOD — PAINTS — HARDWARE

Robert Walker & Sons Ltd.
BUILDERS' SUPPLIES
629 DAVID ST. CALL BEACON 3221

28d FURNITURE

PANDORA SPECIALS THIS WEEK!
Hollywood double bed ..$28
Three-piece chesterfield ..$50
Convertible chesterfield ..$28
Oak office desk ..$40
PANDORA USED FURNITURE
1650 Pandora E 6319

China Cabinet ..$39.50
Wardrobe ..$16.50
Remington Noiseless Typewriter ..$55.00
Odd Buffet ..$16.50
SEED'S FURNITURE
1111 Fort Street E 0622 B 5695

CHESTERFIELD CLEANING
We will come to your home and clean, demoth your three-piece chesterfield for only $12. All work guaranteed. We also clean carpets and automobile upholstery. Call Ambassador Home Service. B 5532.

CHESTERFIELDS RE-COVERED AND MODERNIZED
FREE ESTIMATES
HAGEL'S CHESTERFIELD HOUSE
536 Johnson Street G arden 3042

ATLAS MATTRESS SHOP. ALL TYPES of mattresses, box springs, Hollywood bed upholstering, boat cushions and nook seats. Alterations and repairs. 2714 Quadra Street at Hillside. Garden 4938.

THREE-PIECE ROSE CHESTERFIELD suite; lovely lined oak chiffonier and vanity, and bleached walnut dinette suite; all-over pattern Wilton rug, 9' x 10' 6"; and other pieces. 410 Kingston. G 2833.

BLEACHED OAK CUSTOM-MADE EIGHT-piece dining room suite, very good condition. E 5772.

FURNITURE REPAIRS, REFINISH, G 3723. R. L. Miller Co., 1612 Oak Bay.

FIVE-PIECE BEDROOM SUITE, NEW spring-filled mattress. Reasonable. E 9215.

Large Ivory Chiffonier ..$17.50
Studio Couch ..$32.00
Mahogany Settee ..$7.50
Eight-piece Oak Dining Room Suite (Square table) ..$69.50
Six-Piece Breakfast Suite ..$32.50
Walnut Finish Occasional Table ..$9.50
Walnut Vanity and Bench ..$35.00
Large Dresser ..$19.50
Two-Piece Velour Chesterfield Suite $39.50
9 x 12 English Wilton ..$35.00
Davenport ..$32.50
Dropleaf Oak Table ..$12.50

HOME FURNITURE CO.
825 FORT STREET (Above Blanshard)
B 5138

SPECIALS IN USED FURNITURE

Two-piece Langham Chesterfield ..$139.50
Maple Bunk Beds ..$9.50
Odd Chests Drawers, from ..$.50 up
Small Frigidaire ..199.50
Studio Lounge ..39.50

HOLLAND BROS. & CO.
824 FORT ST. E 0913

28e MUSICAL INSTRUMENTS

NEWCOMBE PIANO $195, WATERS PIANO $215, Everson $295, Stanley $350, Schubert player $365, Mason & Risch $395. Terms. Cave Piano Store, 745 View. G 2512.

BABY GRAND PIANO IN DARK ROSEWOOD case, in superb condition, $750; also Olympia set of drums with cymbals, complete, $90. 719 Esquimalt Road.

NEWCOMBE PIANO, EXCELLENT CONDITION, with year guarantee, $300. Phone G 4602.

PAN-AMERICAN TRUMPET, GOLD BELL, excellent condition. Less than half price. Phone B 4437.

CLINTON PIANO—GOOD TONE AND condition. B 1734.

28f RADIOS AND TELEVISION

RADIOS $5 TO $50
Mantel, Console, Portables (electric or battery); also late model battery sets. All reconditioned. B 6628, 9 to 5 p.m.

PROMPT
Service, Estimates, Repairs
COAST ELECTRONICS LTD.
1407 Store Street Radio Dept. E 5544

25 WATTS P.A. AMPLIFIER WITH BUILT-in phono, has switchover for mobile use; $55. Box 1780, Victoria Press.

28g REFRIGERATION SALES AND SERVICE

DOMESTIC - COMMERCIAL
REPAIRS TO ALL MAKES
LET US QUOTE YOU
COAST ELECTRONICS LTD.
Refrigeration Dept.
1407 Store St. "Service Specialists" E 5544

28k BICYCLES AND MOTORCYCLES

IT'S BOB PEDENS LIMITED
For BICYCLES and WHEELED GOODS
First Class Repairs
646 Johnson Street Empire 2815

SPECIAL
Reconditioned Bikes, $15 and Up
HARRIS BICYCLE STORE
758 Fort Street G 7824

BICYCLES, THREE SPEEDS, TRIGGER control, just like new $39.50, guaranteed 12 months. Victory Cycle Works, 580 Johnson Street.

ROYAL ENFIELD BICYCLE, FOUR speeds, perfect condition; $35 or best offer. Phone Sidney 93W, collect.

MAN'S C.C.M. BIKE, GOOD CONDITION, $25. 1544 Richmond Avenue.

BICYCLES, ALL SIZES, AND REPAIRING. Aaronson's, 585 Johnson Street.

EVERYTHING IN BICYCLE REPAIRS AT Bernard Ltd., 1410 Douglas. G 5911.

1948 HARLEY-DAVIDSON "45" YOU can't beat this one. Here's a little-used job that is rugged-ready for many thousands of miles of happy riding. Clean. In top-notch condition from tip to tip. Buy outright or trade in your present job for the one you really want. Ask to see Fred or Rex.

BROOKLANDS MOTORCYCLE SALES & SERVICE LTD.
937 Fort Street. Phone E 5926

FREE PARKING

No expensive parking lot! No monthly gas bills! No meters to feed. Yes, you can really save money riding a bicycle. $30-$40 buys a thoroughly reconditioned bicycle at

ROBINSON'S
1307 BROAD E 6212

28l STOVES AND FURNACES

EAGLE SALES & AGENCIES
B 3923 1016 Fort Street
Sell, install, with round-the-clock service. All leading makes of ranges, heaters, burners, etc., new and used. Parts always in stock.

GAS INSTALLATION AND REPAIR service. New and used ranges and appliances.
GORDON PAGE LTD., 2905 Douglas
Gas Appliance Specialists B 3422

LARGE SIZE HOT-AIR FURNACE AND air-conditioning unit. First-class condition. Cheap for cash. See caretaker at 1318 Broad Street. G 1843.

OIL STOVE, DRUM (STAND), WATER boiler; $60. 1476 Edgeware Road, off Gosworth.

FURNACE REPAIRING AND INSTALLATION, air conditioning. Free estimates. Hugh Neuman. G arden 2008.

HAVE A CYCLOS DE LUXE OIL BURNER installed in your range. Carter's Stove Store, 820 Fort. E 3511.

McCLARY FURNACES, AIR CONDITIONing, repairs. Model Sheet Metal, 2010 Douglas Street. E 3915.

TWO-RING SUNSHINE RANGETTE, GOOD condition. E 7937.

Cyclos range burners, clean burning, economical, completely installed ..$165

SUN RAY PRODUCTS LTD.
2811 DOUGLAS STREET B 4821
Just past the Fountain Circle

Television Tuesday
STATION KING—TV, SEATTLE

4.45 Beany Time 7.48 B'ball Chmp.
5.00 Howdy Doody 8.04 B'ball Chmp.
5.30 Hippodrome 9.04 B'ball Chmp.
5.45 Song Star 9.35 B'ball Chmp.
5.54 Mr. Wizard 10.04 B'ball Chmp.
6.22 F. Sugin 10.37 B'ball Chmp.
6.39 World Today 11.08 B'ball Chmp.
6.34 Chev Theatre 11.39 Mr. Malone
7.25 Mad Sq. Gad 12.19 Nite Final
7.40 B'ball Champ.

28l STOVES AND FURNACES

CYCLOS AND KEMAC
OIL BURNER INSTALLATIONS
C. Tayler Home Appliance Co.
1436 Gov't Street at Cormorant E 3281

CYCLOS OIL BURNERS
Sales and Installations
BUTLER BROTHERS
"Your Building Supply Headquarters"
Keating Crossroad, R.R. 1, Royal Oak
Phone Keating 90

28m MACHINERY

NATIONAL MACHINERY CO.
Limited
Distributors for:
MINING, SAWMILL, LOGGING AND CONTRACTORS' EQUIPMENT
Enquiries invited
Granville Island, Vancouver 1, B.C.

FOR IMMEDIATE SALE
Air Compressors and Compressed Air Tanks
Electric Welders
ASCROFT ELECTRIC
MACHINERY CO. LTD.

NEW, SMALL CEMENT MIXER WITH motor bracket. E 5735.

IT TAKES NO TIME TO PLACE A TIMES Classified Ad. Our ad-take'rs give you quick, expert and courteous service. Phone Beacon 3131.

28n GARDENS AND SUPPLIES

"GOLDSTREAM" EVERBEARING STRAWberry plants. Introductory price, 25 for 85, 50 for $8, 100 for $15; other varieties at lower prices. Raspberries, improved Willamette, 12 for $1.50, 100 for $10. "September Everbearing," large plants bear huge raspberries this fall. 12 for $2.50. English gooseberries and black currants, also super-strain British Sovereign strawberries $3.00 per 100. Goldstream Berry Paradise, R.R. 1, Langford.

THE SHRUBBERY
757 Fort Street E 5915
Bedding Plants, Roses, Fruit Trees, Evergreens; best quality, reasonable prices.

TOP SOIL, PEAT SOIL, MANURE, ROCK, gravel, mushroom compost; manure by the sack. Colquitz 380X.

1½ H.P. SIMPLICITY TRACTOR WITH complete gardening equipment, like new. Albion 152Y. 4035 Braefoot Road.

CERTIFIED BRITISH SOVEREIGN strawberry plants, reasonably priced. B 5301.

EVERYTHING FOR YOUR GARDEN AND LAWN
LAWN SEED
GARDEN SEEDS
Green Cross Insecticides
Alaska Fish Fertilizer
Lawn and Garden Tools
BUTLER BROTHERS
Your Building Supply Headquarters
Keating Crossroad, R.R. 1, Royal Oak
Phone Keating 90.

28o FARM IMPLEMENTS

OUR 1952 FORD TRACTORS ARE HERE
SEE IT BEFORE YOU BUY
Bigger — Better — Powerful
BUILT-IN HYDRAULIC, THREE-POINT IMPLEMENT ATTACHMENT EASY TO OPERATE
CANADA'S MOST POPULAR TRACTOR
ASK FOR A DEMONSTRATION TODAY
NATIONAL MOTORS LIMITED
G 8177 819 YATES STREET
ALL TYPES OF USED TRACTORS FOR SALE

28o FARM IMPLEMENTS

GARDEN TRACTORS
Planet Junior Tractors
At reduced prices, also America's most used garden tool, the Roto-Hoe. Just what you have been waiting for.
PEDEN, GOODMAN & McKENZIE LIMITED
"Your Island John Deere Dealer"
507 Cormorant Street B 7611

SEE THE MERRY 1½-H.P. ROTARY GARden tractor now on display at our garden tractor headquarters.
SCOTT AND PEDEN LTD.
506 Cormorant Street G 7181
Demonstration Arranged

PLANET JR. GARDEN TOOLS MAKE FUN OF WORK
See the 1½, 3 and 5-horsepower PLANET JR. TRACTORS today.
Free Demonstration
No Obligation
McLENNAN, McFEELY & PRIOR LIMITED
1400 GOVERNMENT STREET
Phone G 1111

BE WISE THIS YEAR
FARM WITH
JOHN DEERE
CRAWLER TRACTORS
WHEELED TRACTORS WITH THREE-POINT HITCH
POTATO PLANTERS AND DIGGERS
BAILERS COMBINES
DISCS — PLOWS — SPREADERS, CULTIVATORS
See Them at
Peden, Goodman & McKenzie Limited
"Your Island John Deere Dealer"
507 CORMORANT ST. B 7611

Support of the Red Cross is a sound investment. Make your contribution today.

MODERN FARMERS PREFER FARMALL TRACTORS
Hydraulic finger-tip control. Guaranteed adjustments to do the job properly. Low cost operation and up-keep. See them today on display. We will demonstrate at any time.
FARWEST MOTORS LTD
971 YATES G 8174

TWO GOOD BUYS
1. EARTHMASTER Light-Riding Tractor, wheelweights, plow and cultivator. One year old. Complete ..$375
2. GARDENAID Tractor with cultivator, extra-heavy tools and pneumatic-tired trailer. Price ..$210
GARDEN HOUSE
EAST SAANICH ROAD, ELK LAKE
Colquitz 216 T

Mechanize Your Garden Chores
Garden Tractors, Rotary Tillers, Power Cultivators, Power Scythes
WIDE SELECTION — LOWEST PRICES
GARDEN HOUSE
East Saanich Road, Elk Lake
Colquitz 216T

28p ANTIQUES

DE RODIL IMPORTER
Best prices paid for good quality glass paperweights. G 7514.

28x MISCELLANEOUS FOR SALE

TWO THREE-PIECE SUITES; GLAZED china cabinet; oak dining room suite; two easy chairs, Singer treadle sewing machine, tea trolley; steel safe, etc. 719 Esquimalt Road.

HAVE YOU SEEN THE NEW ELNA SEWing machine? Why not call us for free demonstration? Elna Sales & Service, 888 Fort Street. E 6313.

ONE RECORD PLAYER, 78 R.P.M., IN good order. Owner wishes to replace with three-speed player. Can be seen by appointment. Box 1754, Victoria Press.

"BOOKS OF KNOWLEDGE," 20-VOLUME encyclopedia; new condition. Bargain, $25. G 6728.

HEAVY PLANK WORK BENCH, 4 x 12, two large drawers. Must go by Thursday. G 5766.

GENERAL ELECTRIC IRONER, TABLE model. E 2283.

28x MISCELLANEOUS FOR SALE

1951 COOPER-KLIPPER POWER MOWER, 18-inch; Briggs-Stratton engine. Try it yourself and make me an offer. B 1253.

FRENCH POLISHING
Refinishing repairs to furniture. Specialty Finishers. B 4612.

MANURE — FOR BEST RESULTS USE pulverized duck guano. Two sacks $2, delivered. Duck Farm, Sidney 180.

AWNINGS—NOW IS THE TIME TO HAVE them repaired or renewed. Call G 4632. F. Jeune & Bro. Ltd., 570 Johnson.

OWNER LEAVING TOWN, MUST SELL nine-piece dining room suite; also household articles. G 5565.

WHITE ENAMEL GURNEY RANGE WITH crest, oil burner and coil; 1½ years old; reasonable. Phone B 6244.

CUTTING BAR, NEARLY NEW, OR WILL exchange for 12 or 14-foot lapstrenk boat. E. G. Nicholls, Laurel Road, Deep Cove.

WESTINGHOUSE WASHING MACHINE, four years old, white porcelain top, good condition, $70. Albion 245X.

TYPEWRITER, REMINGTON STANDARD No. 10, 14-inch carriage, $25. Phone G 9813.

LAWN MOWER SHARPENING, POWER Mower Sales and Service. B 6513.

SPECIAL NO. 1 MANURE, $3.50 A YARD. G 1944.

BLAST SHARP ROCK FOR ROCKERY,

47 CARS FOR SALE

WILSON MOTORS LTD.
YATES AT QUADRA
E 1107 E 1108

Ask Yourself
AM I
sure the used car has been properly reconditioned?
YES
When you buy an O.K. car from Wilson Motors

RED SPOT SPECIAL
1946 FORD TWO-TON CAB AND CHASSIS. Good tires, new paint. Previously advertised for $995. On the spot, for ... $845
Save $150 today.

GOOD VALUE USED CARS
1948 CHEVROLET SEDAN ... $1095
1942 FORD SEDAN ... $795
1939 DODGE SEDAN ... $795
1939 BUICK SEDAN ... $795
1941 HUDSON SEDAN ... $745
1940 PLYMOUTH SEDAN ... $695
1937 OLDS SEDAN ... $695
1940 CHRYSLER COUPE ... $595
1938 CHEVROLET SEDAN ... $645
1938 FORD SEDAN, New motor ... $695
1940 MERCURY SEDAN ... $595
1938 HILLMAN SEDAN ... $295
1937 PACKARD SEDAN ... $295
1935 BUICK SEDAN ... $245
1935 STUDEBAKER SEDAN ... $195

O.K. USED CARS
1951 OLDS SEDAN "88". Hydramatic. Radio and heater ... $3495
1951 CHEVROLET SEDAN. Radio and heater ... $2395
1947 LINCOLN SEDAN. Radio and heater ... $2295
1948 CHRYSLER SEDAN. Radio and heater ... $2195
1951 STUDEBAKER COUPE. Heater ... $2195
1950 CHEVROLET SEDAN. Radio and heater ... $2095
1950 FORD COUPE. Custom. Heater ... $1995
1950 STUDEBAKER COUPE. Radio and heater ... $1895
1940 METEOR SEDAN. Radio and heater ... $1795
1949 VAUXHALL SEDAN ... $1395
1950 AUSTIN SEDAN ... $1295
1949 VANGUARD SEDAN ... $1295

USED TRUCKS
1948 CHEVROLET ONE-TON PICK-UP ... $1295
1947 CHEVROLET ONE-TON PANEL ... $995
1941 DODGE ONE AND HALF-TON VAN ... $675
1939 FORD HALF-TON PICK-UP ... $495
Remember a Good Deal Depends on a Good Dealer

WILSON MOTORS LTD.
Open Evenings Till 9
E 1107 E 1108

B-U-Y-E-R-S
Of G.M. Used Car Transportation. These are FOR YOU
EXAMPLE—EXAMPLE
'50 OLDS ROCKET "88" SEDAN. A beautiful blue with whitewalls, air-conditioner, defroster unit. This car is perfection plus. Stock 1710A ... $2895
'50 OLDS ROCKET "88" SEDAN. Again we have whitewalls and custom air-conditioner, defroster. Finished in a dark shade that makes it stand out. Truly a great car. Stock 1672A ... $2895
7 OUTSTANDING PRICED CARS
'49 CHEVROLET COACH. Heater equipped, the condition is such that we DO NOT expect to have it tomorrow. Stock 1567A ... $1789
'48 CHEVROLET CLUB COUPE. The value that this offers you can and will not be equalled for a long time. Stock 1564A ... $1789
'47 CHEVROLET SEDAN. The price on this car is so far below its condition that it could be misleading. DON'T PASS IT UP. Stock 1703B ... $1447
'46 PONTIAC CHIEFTAIN SEDAN. This you MUST SEE, radio and heater and out of this world value at our price. Stock 1719A ... $1281
'46 CHEVROLET DE LUXE SEDAN. Complete with heater, no use looking, you cannot match our price on a car like this. Stock 1608C ... $1112
'39 PONTIAC CLUB COUPE. You had better hurry for this bargain, with radio and heater. Stock 1639B ... $747
'37 CHEVROLET COACH. There is transportation and value beyond price in this heater-equipped car. Stock 1530C ... $597
UNMATCHABLE TRUCK BUYS
'49 CHEVROLET ½-TON PANEL. Only one owner. Side windows—this is your chance for a truck that will fill your every need. Stock 1535A ... $1697
'41 CHEVROLET ½-TON PANEL. The motor has been reconditioned and we assure you that this is a buy you will talk about for years. Stock 1552A ... $697
All the vehicles in this ad WILL BE LINED UP PACING YATES STREET IN ONE SOLID ROW, but we advise that you see them early. Because smart buyers know that OLSON'S CONSISTENTLY SELL QUALITY CARS AT BELOW MARKET VALUE.
The holder of No. A 3617 is our prize winner this week.
THE GROUCHO MARX
Plymouth Radio Special
LIVE ACTION TUNEUP
Is now featured by our SERVICE DEPT.

OLSON'S
Chrysler — Plymouth — Fargo
CHRYSLER WHOLESALE PARTS DEPOT FOR VICTORIA
1036-1060 Yates St. Garden 1174-1146-1147

EXTRA VALUE
1949 VAUXHALL SEDAN. Six cylinder. Performance and economy ... $1395

SPENCER HOUSTON CAR SALES
951 YATES ST. B 1032

CENTRAL AUTO SALES
855 PANDORA TO JOHNSON B 6810
There Must Be At Least 100 Used Cars On This Page
BUT YOU CAN'T SEE THEM ON THE PAPER. CAN YOU?
And if you could, there would still be a lot to guess about. Then there's only one answer. Look them all over first.
THEN COME TO CENTRAL AUTO SALES
You'll Be Glad You Did ! ! !
"BETTER CARS 2 MORE PEOPLE 4 LESS"

47 CARS FOR SALE

NATIONAL MOTORS LIMITED
YOUR FORD DEALER SINCE 1909
HOME OF A 1 USED CARS
30-Day Written Warranty
1951 CHEVROLET SEDAN, heater ... $2245
1950 HILLMAN SEDAN, heater ... $1395
1948 AUSTIN SEDAN, heater ... $1095
1950 FORD SEDAN, radio, heater ... $2195
1950 METEOR TUDOR, heater ... $1995
1949 CHEVROLET SEDAN, heater ... $1695
1949 FORD SEDAN, heater ... $1750
1947 MONARCH SEDAN, heater ... $1395
1946 HUDSON SEDAN, heater ... $1195
1941 PONTIAC TUDOR, heater ... $625
1948 WOLESLEY SEDAN ... $950
1941 FORD SEDAN ... $795
1941 FORD TUDOR, heater ... $750
1940 NASH, radio, heater ... $795
1940 WILLYS SEDAN ... $595
1939 FORD SEDAN ... $595
1938 FORD TUDOR ... $525
1938 FORD SEDAN ... $525
1936 PLYMOUTH SEDAN ... $395
MORE TO CHOOSE
1947 MERCURY ½-TON PICKUP ... $895
1938 REO ½-TON PICKUP ... $395
1950 FORD 5-TON CHAS. and CAB. 5-Speed Transmission. Air 5-speed transmission. Air brakes. Long wheel base—ON VIEW.
821 VIEW STREET
"HEART OF AUTO ROW"
819 YATES ST. 821 VIEW ST.
G 8177

TRANSPORTATION SPECIALS
'48 Morris Sedan ... $750
'39 Chevrolet Tudor ... $650
'41 Mercury Sedan ... $695
'39 Ford De Luxe Sedan ... $595
'37 Oldsmobile Sedan, new paint ... $495
'38 Buick Sedan ... $595
'41 Chrysler Sedan ... $895
'38 Nash Sedan ... $695
'36 Studebaker Sedan ... $295
'34 Terraplane Sedan ... $195

MECHANIC'S SPECIAL
'46 Ford Sedan ... $895

TRUCKS
'40 Ford Sedan Delivery ... $695
'37 Chev. Sedan Delivery ... $295
'51 Thames ½-Ton Pick-Up, new ... $1,295
'50 Thames ½-Ton Van ... $795
'50 ½-Ton Mercury Express ... $1,450
'41 2½-Ton Chevrolet, hoist, good condition, new paint ... $895
'47 Three-Ton Mercury, two-speed axle, long deck, wide front axle, one owner ... $1,295
'48 One-Ton Mercury Express, four-speed transmission, 7.50x17 tires, new recaps ... $1,195
'48 Two-Ton Mercury, excellent, one owner ... $1,200
'48 One-Ton International. Excellent ... $1,350

GLADWELL MOTORS
Victoria's Volume Dealer
800 PANDORA AVE.
OPEN NIGHTS TILL 9 P.M.
B 2111 (Days) B 2112 (Evenings)

LOUIS NELSON LTD.
827 PANDORA AVENUE E 6113
KAISER VANGUARD TRIUMPH
1951 Kaiser Special Sedan. Equipped one-owner car. Only 4,000 miles $2,850
1950 Vanguard sedan, a one-owner, low-mileage, guaranteed car ... $1,550
1951 Triumph Mayflower, only 4,000 miles, new car guarantee ... $1,350
1950 Morris Minor, exceptionally good condition; a good buy at ... $1,125
1946 Plymouth Special De Luxe Sedan. Heater. Excellent condition ... $1,195
A-40 Austin sedan, good condition ... $1,150
1950 Ford Prefect ... $995
1951 Anglia, one-owner car, exceptionally well cared for with low mileage ... $995
1937 Chrysler sedan, new paint, reconditioned motor, heater, etc. ... $645
1938 Morris 12, completely overhauled motor, economical transportation ... $495
1936 Ford half-ton pick-up ... $325
1935 Pontiac sedan ... $395
1948 Morris ¼-Ton Van. Motor overhauled. New tires ... $595
1936 Ford ½-Ton Pick-Up. Good tires ... $325

COMPARE OUR VALUES
1951 HILLMAN SEDAN—Heater ... $1495
1950 OLDSMOBILE SEDAN—A beauty. Heater ... $2295
1950 STUDEBAKER CHAMPION TWO-DOOR SEDAN—Climatizer ... $1895
1950 VANGUARD PICKUP ... $895
1946 DODGE SEDAN—Heater ... $1195

Jameson Motors Ltd.
740 BROUGHTON ST., VICTORIA, B.C.
G 8353 - E 7374 - E 6304

PITZER & NEX
HILLMAN DEALERS
1936 CHEV SEDAN. Excellent transportation ... $350
1950 MORRIS. Radio and heater, one-owner car ... $1,195
1941 G.M.C. ½-Ton Panel. See this one ... $795
2650 DOUGLAS E 6424

$1195—AUSTIN A-40—very nice condition—in fact, like new.
$1495—VAUXHALL "6" SEDAN, like new. Value hard to beat.
$1195—SINGER SUPER "10" SEDAN. Looks and runs like new.
MASTERS MOTOR CO. LTD.
815 VIEW STREET Phone E 3541

K-M AUTO SALES
B 5822
1101 YATES AT COOK STREET
BETTER CARS FOR LESS

47 CARS FOR SALE

SEE ONE OF THESE
1942 Pontiac Sedan ... $895
1946 Dodge Tudor ... $1,195
1947 Chevrolet Torpedo, Radio, Heater ... $1,495
1938 Chevrolet Sedan ... $495
1937 Ford Pickup ... $295
1936 Buick Convertible, Radio, Heater, New Top ... $495
SEE "BRUCE" OR "MAC" AT
SPEEDWAY AUTO SALES
G 7421 848 YATES STREET

1949 DODGE SEDAN, air conditioner ... $1895
1946 BUICK ROADMASTER SEDAN ... $1650
1941 INTERNATIONAL ¾-TON PANEL ... $650
1938 CHEVROLET COUPE ... $695
FRANK IVINGS' GARAGE
BLANSHARD AT JOHNSON
E 9722

47a TRUCKS AND TRAILERS FOR SALE

LOGGERS SPECIAL
1947 G.M.C. six-wheeler with worm drive rear-ends. Powered by G.M.C. 308 engine developing 122 h.p. Five-speed main transmission and three-speed auxiliary. Equipped with logging bunks. Ready to go. This truck is in excellent operating condition. Price-complete, $4,850.
DAVIS MOTORS LTD.
900 Fort Street G 8154

LEAVING, MUST SELL 1941 FORD TRUCK. 1½-ton, new motor, new wiring. Good tires, dual wheels, van body, three-foot extension chassis. G 0689. 2138 Belmont.

1947 DODGE PANEL TRUCK—IN EXCELLENT condition throughout, two new tires (extra). $1,125. Saunders & Hitchman, 2584 Cadboro Bay Road. —B 4594.

TRAILER, SMALL, SLEEP TWO. BED and cabinets, good condition. Well made, very light. Phone your offer. E 9551.

TRUCKS
1949 Morris Panel ... $695
1939 Ford Panel ... $395
1948 Dodge 1½-Ton ... $1,045
1941 G-M-C ... $945
1950 Thames ¼-Ton Panel ... $745
1940 Ford Truck ... $345
1939 Ford Truck ... $495
1940 Ford Truck ... $595
1950 Ford Thames ... $695
1950 Ford Thames ... $995
1948 Fargo ... $1,395

VICTORIA SUPER SERVICE LTD.
For Best Values in Used Cars and Trucks
CORNER JOHNSON AND BLANSHARD
E 1155 or G 4934

TRUCKS
1950 G.M.C. ½-TON PICKUP. Excellent condition. Licensed, good tires, heater ... $1275
1945 K5 INTERNATIONAL CAB and CHASSIS. If you want a solid 2-ton truck, dual rear, see this one ... $875
1947 CHEVROLET ¾-1-TON PICKUP BODY. New paint job. 700x17 8-ply tires ... $1250
FARWEST MOTORS LTD.
(Dealer International Trucks)
YATES at VANCOUVER G 8174

1950 G.M.C. ½-TON PANEL. NEW MOTOR, new tires, radio, heater. Low mileage. E 8172.

47b PARTS, TIRES AND ACCESSORIES

ACME FIBERGLASS BATTERIES, MANUFACTURED in Victoria. Save ⅓—have your battery replaced; 18 months' guarantee. New, reconditioned and replated batteries.
FRANCIS BATTERIES & TIRES LTD.
1412 Quadra Street Phone E 7032

"FENDER SKIRTS"
Select a set of fender skirts to modernize your car. We have a complete stock and at a very special price of $13.85 per pair.
'En-TIRE-ly Yours
DICKINSON & DUNN
ARENA WAY BACK OF THE BAY

47c AUTO REPAIRS AND SERVICE

SPEEDOMETER AND WINDSHIELD WIPER repairs. Chet Dowman, 724 Johnson. E 1411.

MOONEY'S AUTO BODY SHOP. E 4177. Upholstering and steam cleaning done.

DON'T DRIVE WITH YOUR FINGERS X'D
Use Our Regular System of MAINTENANCE AND CHECK-UP
Also See Us for
SELECTED USED CARS
HAWKES BROS. GARAGE
Moss and Fairfield—G 0641

47d AUTO FINANCING AND INSURANCE

PURCHASE YOUR CAR AT 50% REDUCTION IN CARRYING CHARGES
4½% INTEREST ON UNPAID BALANCE
GILLESPIE, HART & CO., LTD.
611 FORT STREET GARDEN 1181

AUTOMOBILE FINANCING
Purchases of automobiles, household appliances and industrial equipment financed on monthly payment plan. Loans on late model cars.
Reasonable Rates Prompt Service
ISLAND FINANCES LIMITED
1112 Broad Street Phone Garden 6831

CAR INSURANCE COSTS ONLY $17 TO cover in B.C. to get a pink card.
J. W. BUCKLER INSURANCE AGENCIES
124 Pemberton Building Empire 2144

48 CARS AND TRUCKS WANTED

NEED CAR FOR MY BUSINESS. ALL cash. No dealers. B 3523.

49 BOATS AND MARINE FOR SALE AND WANTED

SEACRAFT
Designed and built in Victoria for Island waters
Rowboats, dinghys
Inboard and Outboard Power Boats 16 and 18 feet, sport, fishing craft
Boats of all types built to order
Inquiries welcomed
VOGLER'S SEACRAFT
3041 Douglas Street E 0412

BOAT-BUILDING AND REPAIRING, Engine-installation, machine work, welding and tank-making, etc.
FOSTER'S SHIPYARD
419 Bay Street Phone E 0408

COVENTRY VICTOR MOTORS, CLINKER and car-top dinghies.
GORGE BOATHOUSE
B 7521 355 Gorge Road W.

WANTED — 10 TO 12-FT. BOAT; ALSO 18 to 25-ft. sail or motor boat. Give full particulars. Box 1662, Victoria Press.

WANTED—SAILBOAT ABOUT 15 FEET, preferably a sailing dinghy. G 5351.

FOR SALE
New shipment of highest quality tige grain cedar boat lumber. No. 1 select clear, size 1¼" x 8", 10" and 12", lengths up to 24 feet. Price per foot, 35c; 500 feet, 32c foot; 1,000 feet, 30c foot. Shipment to any part of B.C. Also other boat lumber and hardwoods.
BUILDERS SASH & DOOR LTD.
350 Garbally Road B 3171

PAINT SUPPLIES
Hull, Copper, Nonskid Deck Paints
Varnishes - Solvents - Linseed Oils
Brushes - Sandpaper - Scrapers
SHIP CHANDLERS
(McQUADE'S LTD.)
1214 WHARF ST. PHONE E 1141

49 BOATS AND MARINE FOR SALE AND WANTED

Peterborough Boats in variety of models, 9' cartop to 18' runabouts, suitable for 2½ H.P. to 25 H.P. outboard motors.
Boats and Motors, from $180.00
Briggs-Stratton, Wisconsin Parts and Repair Service.
ANGUS MARINE
564 YATES STREET G 7431

EVINRUDE - GRAY - G.M. DIESEL
ALL TYPES MOTOR REPAIRS
ORR & JAMES LTD.
1210 WHARF ST G 3121

51 PERSONAL LOANS

FAST, FRIENDLY LOANS
CENTRALIZE DEBTS WITH A LOAN FITTED TO YOUR BUDGET
NIAGARA
FINANCE COMPANY LIMITED
640 Fort St., 24 Winch Bldg.
PHONE GARDEN 9365

51a MORTGAGE LOANS

APPLICATIONS FOR LARGE OR SMALL mortgages appreciated. N.H.A. loans available. We specialize in refinancing, also purchasing mortgages and agreements. Mr. Spencer or Mr. Kirkpatrick. Financial Survey Limited, 1324 Government Street. G 9305.

FUNDS ON HAND AND IMMEDIATELY AVAILABLE FOR MORTGAGE LOANS
Large and small amounts—low interest—quick decisions. Repayments to suit. Reasonable charges. Mortgages and agreements purchased.
Consult Our Mortgage Department
P. R. BROWN & SONS LTD.
Serving Victoria for Over 50 Years
1112 Broad Street Phone G arden 7171

AGREEMENTS, MORTGAGES, DISCOUNTED for cash; prompt decisions. Evenings, G 5960.

ANY REQUEST FOR A MORTGAGE APPRECIATED. Pemberton Homes Ltd., 1002 Government Street. G arden 8124.

A. BERNARD & CO. LTD.
LARGE AND SMALL AMOUNTS FOR residential and business properties at low rates. Progressive N.H.A. building loans at prevailing rates.
629 FORT STREET Phone Garden 9335

52 WANTED TO BORROW

WANTED — CLIENTS WITH LARGE OR small sums of money to invest in first mortgages at 6% interest, good monthly payments. Inquiries appreciated. Mr. Spencer, G arden 9305.
FINANCIAL SURVEY LIMITED
1324 Government Street

RELAX WHILE YOUR SAVINGS WORK for you. We need clients to invest in first mortgages. Good monthly payments. Highest interest rates. Contact L. R. Guidi, B 7276, Town and Country Homes Ltd., 1923 Quadra.

$2,900 MORTGAGE ON OLDER TYPE home at good interest and good monthly payments, in city. Phone Norman Ware, Town & Country Homes Ltd., B 7276.

MONEY TO LOAN, ON FIRST MORTGAGE, quick decisions, no delay. Let us help finance your new or old home.
Brown Bros. Agencies Ltd.
1125 BLANSHARD STREET

53a TIMBER WANTED

WANTED TO BUY LARGE OR SMALL stands of timber, standing or piled and bucked, yarded or cold-decked. Also long or short logs. Better scale and lots of places to dump. We will give you more. Don't sell without consulting us first. We have all our own equipment. Atom Lumber Co., 210 Johnston Street West. B 2249, Evenings, G 0912.

54 BUSINESS OPPORTUNITIES

LANGFORD FISH AND CHIPS FOR SALE. Established by present owner four years. Good thriving business. Located next to sawmill on Island Highway. We are willing to teach you the business. Good reason for selling. 720 Island Highway.

SMALL RESTAURANT BUSINESS. GOOD location, going concern; price $6,500, or will trade for five-room modern house. E 3492.

CONFECTIONERY, NEWSSTAND, AND tobacco store. Ill-health forces owner to sell. Well established business. 422 Craigflower Road.

SHOE REPAIR BUSINESS FOR SALE—Good business, low rent. With living quarters. Good terms. B 5603.

RANDALL'S
CITY COFFEE SHOP
Serving a better class clientele, open from 8.30 a.m. to 7.30 p.m. Closed Sundays, modern fixtures and smart equipment. Rare opportunity for one who knows the business. Owner wishes to retire, selling for approximately price of equipment. This business has consistently made money. A golden opportunity for the purchaser at ... $5,500
Ask for Mr. Fiddick,
Eves., Albion 122Y

SPLENDID GROCERY FIVE ROOMS
Five rooms living quarters, all neat and comfortable. Nice store with modern fixtures, stock approximately $2,000. Turnover average $55 per day. Taxes only $65. Low operating expense. A good home, store and business for ... $11,500
Ask for Mr. Davis, eves. G 8614.

REVENUE AND GROCERY FOUR UNITS
Two good homes, plus extra home and store all on one property. Two homes rented at $50 each. Store and five-room home, $75. Representing $100 per month revenue and owner take over store and living quarters. Excellent investment on terms. Price ... $15,000
Ask for Mr. Fiddick, Albion 122Y

APARTMENT BLOCK FIVE SUITES
Cook Street area, five self-contained suites; all first class and comfortable. Enamel gas stoves. Revenue, $288. Oil-O-Matic heat. Investment opportunity. Part terms. Price ... $21,000
Ask for Mr. Davis, eves., G 8614

MODERN DUPLEX SPECIAL DESIGN
New N.H.A. wall-to-wall carpets in owner's suite. Oil-O-Matic heat. Separate meters and entrances. Revenue $80 per month and spare suite for owner. One-half cash. Balance $63 per month, covers payments, interests, taxes. Selling for ... $16,000
Ask for Mr. Davis, G 8614

COFFEE SHOP LIVING QUARTERS
Suburban coffee shop, three-room suite. Smart set up. Modern equipment. Turn over about $1,400 per month. One can handle while other works elsewhere. $1,200 down. Price ... $2400
Ask for Mr. Fiddick
Eve., Albion 122Y

GEORGE RANDALL
1309 Douglas, G 8109

54 BUSINESS OPPORTUNITIES

TOWN & COUNTRY HOMES LIMITED
1923 QUADRA STREET
PHONE B 7276 24-HOUR SERVICE

WHAT PENSION PLAN CAN MATCH THIS?
INVESTMENT $9000
NET ANNUAL RETURN OVER $3000
Does it not seem far more sensible to invest in something that you can see than in some company over which you have no control? Is not over 15% on your investment better than 5% or 6%? Of course it is, and that is why so many people today are investing in apartments. Here is a five-suite, all self-contained apartment, in the High Quadra district with Oil-O-Matic heat. The taxes are only $200. If you haven't the cash raise a mortgage on your own home or sell it. Let me help you make the finest investment you ever made. The full price is ... $18,000
Contact B. Price, B 7276, Any Time

FISH AND CHIPS
OAK BAY AREA
Good returns
Contact A. H. Jackson, Belmont 173 G

EXCLUSIVE LISTING
INVESTORS! READ THIS
Seven-suite apartment netting 18% approximately on investment. All suites have Fridges and stoves. Average rent is $65 per month. Building is in A 1 condition with Oil-O-Matic hot-water heating, located in Fairfield, walking distance to city centre. $18,000 will handle. See this before you buy. Full price only ... $39,000
For further particulars call:
W. H. McMahon, Eves., Albion 275R or M. Morey, Eves. B 4339

LOOKING FOR GOOD INVESTMENT?
PHONE US ON THIS
Two five-room homes in A-1 condition with full basement and drive-in garage.
ALSO
One grocery store and living quarters in A1 condition. These properties are in a nice location, close in and full price for all is only ... $15,000
With some terms.
For full particulars call:
Norman Ware Eves. G-1412
M. Morey Eves. B 4339

On CKDA each evening at 8.55. Listen for the Top Hit of the Day and the Top Buy of the Day.
We Have Parking Facilities for 200 Cars

55 EXCHANGE REAL ESTATE

EXCHANGE OR SELL FOUR-ROOM BUNGALOW, five years old, excellent construction, good district, require six or seven rooms; must be good condition. Owner, G 7461.

56 LISTINGS CANCELED

1522 CLAWTHORPE
1116 MASON STREET
Both these homes sold in one day by Stan Evans of Western Homes Ltd. Homes and duplexes urgently wanted inside city limits. Call G 8286, evenings.

HERE WE GO AGAIN. 3951 DOUGLAS Street sold by Johnny James of Western Homes Ltd. Gosh, folks, I have just got to have more saleable listings. How about your???? Call Johnny James, B 2157, evenings B 6515.

2647 CEDAR HILL ROAD SOLD BY Johnny James of Western Homes Ltd. Listings urgently needed. Please phone me evenings. B 6515.

3010 EARL GREY SOLD BY ROY SMITH of Western Homes Ltd., 611 Yates St. Give me a call if you wish to sell. B 2157, eves., G 3019.

AGENTS PLEASE NOTE — 1032 CRAIGDARROCH has been sold.

AGENTS, PLEASE NOTE—1265 BURNSIDE Road is now off the market.

WE WILL SELL YOUR HOME—THE HOPE Realty, Suite B, Campbell Bldg., B 7643.

56a LISTINGS WANTED

URGENTLY REQUIRED — OLDER-TYPE bungalow with basement within reasonable distance of Beacon Hill Park in Fairfield area up to $7,000. Cash buyer waiting. Mr. Harris, eves., E 1202. Boorman Investment Co. Ltd., E 7124.

WE HAVE BUYERS WAITING FOR homes and revenue properties, some with all cash. Listings urgently required. Phone E 4117, eves. Alb. 2M, or B 2487. Leach and Sparks, 1119 Blanshard Street.

LISTINGS WANTED. LIST YOUR PROPERTY with P. N. Cabeldu Ltd. for immediate attention. Phone E 7174.

LISTINGS URGENTLY NEEDED. BOORman Investment Co. Ltd. E 7124.

57 HOUSES FOR SALE

FAIRFIELD
Sale by Owner
White stucco semi-bungalow, six rooms and Pembroke bath on one floor. Concealed stairway to two rooms upstairs. Suitable for conversion. Insulated and weather-stripped. Close to bus, sea, park, shopping centre and school. Large living-room with fireplace, guest-sized dining-room, den and beautiful cabinet kitchen wired for range and breakfast nook. Through hall, two bedrooms, separate bath and lavatory. Oil furnace with air conditioner piped to all rooms. Two-car garage. Hardwood floors in main rooms. Landscaped with shrubs, some fruit trees. Clear title. Early possession. $14,750. Phone E 2443.

THE ROYAL TRUST CO.
$1,500 down. Seven-room, semi-bungalow. Completely redecorated inside. Hall, living room, dining room, kitchen on main floor; four bedrooms and three-piece bath up. Light floors. Full basement, hot-air heat. Price $6,950. The Royal Trust Company, Mr. Coles, 1205 Government Street, E 4126.

QUICK SALE—$2,500 DOWN
Bungalow, five rooms and utility. Living room with fireplace, hardwood floors, dinette, cabinet kitchen wired for range, two bedrooms and four-piece Pembroke bathroom. Full basement with drive-in garage. Insulated. Bird aviary. Nicely landscaped. Full price, $8,900. B 6215.

CUT DOWN LIVING COSTS. ON TWO lots, five-roomed bungalow. Panelled living room, fireplace. Full basement. Hot-air furnace. Excellent garden. Lots of fruit. Near bus, schools, stores. Price, $6,950. Terms. Swinerton and Co., Ltd., E 7181. Call R. Cox, residence E 3814.

REVENUE, THREE MINUTES' WALKING distance to city centre, $2,000. Three rooms up, rent $35 a month, three rooms down for owner. This property is in good condition and is selling for full price of only $4,850. Ask for M. Morey, B 7276 or B 4339.

WATERFRONT, COMPACT ATTRACTIVELY landscaped property. Entirely modern residence. Outstanding views sea, mountains, beach. $16,000, balance 15 years 5%. Box 665, General Post Office.

57 HOUSES FOR SALE

LANGFORD, 4 ROOMS, 1½ YEARS OLD. Living room, two bedrooms, cabinet kitchen, full basement and furnace, drive-in garage, landscaped and fenced. Priced $5,750. Belmont 281 X.

SMALL STUCCO BUNGALOW FOR SALE. $1,000 down. Full price $3,700. Situated on one acre good land at Happy Valley. Immediate possession. Phone owner B 3760.

REAL ESTATE AGENTS, PLEASE NOTE—201 Cadillac must sell in one week. What offers? E 1263.

FIVE-ROOM HOUSE — THREE BEDrooms, new furnace, full basement, wired for power. B 1734.

LEAVING CITY. OLDER-TYPE HOME IN good condition. New plumbing and on large lot. Close in, Fairfield. Call B 1700.

A. S. MILLER
1309 Blanshard Street Empire 6822

J. M. TAYLOR, REAL ESTATE, G 5813, evenings, G 9902. E. H. Knott and Co.

KER & STEPHENSON
FIVE-ROOM STUCCO BUNGALOW
10 YEARS OLD
Exceptionally well-built and in splendid condition. Good-sized living room, dinette, cabinet kitchen, wired for range and tile sink. Pembroke bathroom and two nice bedrooms with large closets. Full cement basement. Furnace, garage, extra room, copper pipe and copper tank. In 1½-mile circle. Close to bus and school. Price ... $8950
G 4127—DAY OR NIGHT—G 4127

JAMES BAY BUNGALOW
SIX ROOMS
Three-bedroom stucco bungalow with living room, dining room, cabinet kitchen and Pembroke bathroom. Hardwood floors. Cement basement and HOT-WATER heat. Extra large lot, very attractive and good location. Price ... $9950
G 4127—DAY OR NIGHT—G 4127

OAK BAY BORDER
Five-room stucco bungalow with Duroid roof. Through hall, large living room, dining room, cabinet kitchen with tile sink. Two medium-sized bedrooms and four-piece Pembroke bathroom. Full cement basement, copper pipe, furnace, garage. Hardwood floors and Venetian blinds. This house is very well built and in splendid condition. Owner leaving city and open to offers. Good location. Price ... $10,500
G 4127—DAY OR NIGHT—G 4127

OAK BAY
SOUTH OF THE AVENUE
Excellent value, built just nine years ago when the best of materials were available. Smartly designed five-room bungalow with extra room in the basement. Oak floors throughout. Oil-O-Matic heat, convenient to bus, shopping districts and schools. This home will always be top value, it was built by one of Victoria's leading contractors. Price only ... $11,500
G 4127—DAY OR NIGHT—G 4127

SIX ROOMS
THREE YEARS OLD
Very attractive stucco bungalow with through hall, large living room, guest-size dining room, oak floors, modern cabinet kitchen with tile sink and wired for range. Two nice bedrooms and four-piece Pembroke bathroom. Third bedroom upstairs. Automatic oil hot-water heating. Utility room, copper pipe. Insulated. The property is beautifully landscaped with shrubs, lawns, fruit and shade trees. Approximately half acre. High location and near bus. Price ... $14,000
G 4127—DAY OR NIGHT—G 4127

KER & STEPHENSON LIMITED
Member Real Estate Board
909 Government Street

LEACH & SPARKS
Real Estate and Insurance Agents
Member Real Estate Board
1119 Blanshard Street E 4117

$6800
WITHIN THE 3-MILE CIRCLE, CLOSE TO A BUS TERMINUS. A newly decorated bungalow comprising living room with fireplace, dining room and dinette. Three bedrooms and another room which could be used as a utility room or bedroom, part basement. Garage. One acre of garden with fruit trees and small fruits. Two small chicken houses. Fine view of surrounding country.
IMMEDIATE POSSESSION

NEAR DALLAS ROAD
In Fairfield, six rooms on one floor with automatic stoker hot-water heat. Full basement. Three bedrooms, cabinet kitchen. Oak floors in main rooms, and just put on the market. With some terms for ... $10,500

SIDE-BY-SIDE DUPLEX
Here is a new four-room, two-bedroom home for yourself for $7,500, and an income of $70 per month to help pay off the financing on the balance. This duplex was finished 12 months ago and the landscaping has been completed. Full cement basement with separate hot-air piped furnaces and drive-in garages. Each unit consists of a large living-room with open fireplace, oak flooring, textured walls, etc. Large modern cabinet kitchen and electric stove. Low taxes. Owner has been transferred and his side will be available on April 15, 1952.

THREE-SUITE APARTMENT
Returning $110 per month and a five-room suite for the owner. Large rumpus room in basement with bar, and extra bedroom. Hot-water heating. This has a nice garden and is nicely located. As the owner is moving to U.S.A. he will sell for, with terms ... $13,500
Evenings, Albion 2M or B 2487

They'll Do It Every Time

57 HOUSES FOR SALE

W-E-S-T-E-R-N HOMES LTD.
611 YATES ST. B 2157

"RANCH STYLE"
"3 B.R.'S—1100 SQ. FT."
"OIL-O-MATIC HEAT"
This one and a half-year-old ranch-style stucco bungalow has approximately 1,100 square feet floor space. Alas a large lot with lawns, shrubs and flowers and very close to golf course. Comprises, large living room with open fireplace, picture windows. Spacious cabinet kitchen, wired for range. Coffee bar. Family-size dinette. Three large bedrooms with clothes closets. All with wall-to-wall rugs. Four-piece Pembroke bath. Oak floors, fully insulated, automatic electric hot water tank. Automatic oil heating. A new Bendix washer included. Attached all-plastered drive-in garage. Also a lovely carport. Low taxes. New subdivision. Clean as a new pin. Price ... $9950
Roy Smith, B 2157, eve. G 3019

"OIL-O-MATIC HEAT"
"DUPLEX—FAIRFIELD"
"MUST BE SOLD"
This dandy duplex has just been completely redecorated inside and out. One floor has four-room suite with bath. The other has three-room suite with bath. Both suites fully self-contained. Floors newly sanded. Separate meters. Full basement. Drive-in garage. Brand new Minneapolis Honeywell (packaged) oil-burner piped to all rooms, automatic hot water tank (new). Immediate possession. Low taxes. Close to town. A wonderful buy at ... $8950
Roy Smith, B 2157, Eves., G 3019

$1000 DOWN $1000
FIVE ROOMS—TWO LOTS
FULL BASEMENT
Five-room siding bungalow. Through hall to living room with fireplace. Dining room. Two bedrooms. Large cabinet kitchen. Three-piece bathroom. Full basement, furnace piped. Separate garage. Fruit trees. Immediate possession. Full price with $1,000 down ... $5800
Call Stan Evans or Johnny James
B 2157, or Eves., G 8286, or B 6515.

$1500 DOWN $1500
"FAIRFIELD ROAD"
Six-room bungalow in very nice shape. Interior consists of reception hall, den, living room with tile fireplace. Large dining room, two bedrooms, two-piece bathroom and separate toilet, modern cabinet kitchen. Basement, piped furnace, drive-in garage. Quick possession. Don't delay on this one. It will sell fast at ... $6750
Johnny James or Stan Evans
B 2157, eves., B 6515, G 8286.

"JAMES BAY"
Cosy four-room bungalow on quiet street. Nine years old. Cedar siding. Large living room, dinette, cabinet kitchen, two bedrooms, three-piece bathroom, 66x120 lot. $2,150 cash, balance at $30 per month. Price ... $5250
Ed Olson, eves., G 4608.

CITY — CLOSE IN
FOUR-ROOM STUCCO
FULL BASEMENT
A four-year-old four-room glass stucco bungalow. Living room 16' x 16' with nice view and fireplace. Very large cabinet kitchen 17' x 15'. Two good size bedrooms, both with closets. Four-piece Pembroke bathroom. Full basement with furnace piped to all rooms. Drive-in garage, high location, nice lot, good district, and good buying at ... $7350
Terms.
Call Johnny James, B 2157, Eves., B 6515

$5500 West Victoria $5500
A lovely four-room bungalow. Not new but in excellent condition, fully insulated even to insulated window glass. Terms can be arranged.
To view call Jack Brown, G 4276

RETIRING IN OAK BAY?
A neat five-room stucco bungalow. Good sized living room with fireplace, two twin-sized bedrooms, cabinet kitchen and guest-sized dining room. Grounds are nicely landscaped in flowers and shrubs. One block from the sea in the better part of Oak Bay.
FULL PRICE ... $8850

THREE - BEDROOM BUNG

57 HOUSES FOR SALE

RITHET—B 4251
OUR 31ST YEAR

DUPLEX
FAIRFIELD
Oil Heat—Grand Condition

WHY PAY RENT? A HOME WITH REVENUE. LIBERAL TERMS. Move in at once. This fine up-and-down duplex has just been redecorated throughout. Both suites are self-contained. Consisting of in the lower suite: Living room, two bedrooms, nice kitchen, Pembroke bathroom. The upper suite has living room, bedroom, kitchen, bathroom. Full basement. Oil-O-Matic hot-air air-conditioning plant (new). Automatic gas hot-water heater. Separate meters. About $7,000 will handle, the balance on low monthly payments. Asking $9850

VISTA HEIGHTS
6-ROOM BUNGALOW
N.H.A.—EASY TERMS

This very attractive six-room bungalow has just been listed for sale. Consisting of an entrance and through hall. A fine living room with fireplace and built-in bookcases. Guest-size dining room, two twin-size bedrooms and one smaller bedroom. Grand cabinet kitchen with heavy range wiring, tile floor, tile sink and dining space tastefully decorated. Fine four-piece Pembroke bathroom with expensive fixtures and tile floor. Full high basement. Hot-air heat to all rooms. Drive-in garage. N.H.A. 4½% mortgage, payable at $65 monthly, including taxes. $5,500 will handle. Immediate possession. The low asking price $9850

OAK BAY
NEW SUBDIVISION
EASY TERMS

Owner leaving city and must sell this delightful stucco bungalow built under the N.H.A. less than a year ago. The price has just been reduced, which brings it in to a bargain range. Through hall to large living room, nice dining room, two spacious bedrooms, four-piece Pembroke bathroom and a picture book electric kitchen. Hardwood floors in main rooms. Full basement with drive-in garage, laundry tubs and splendid furnace. This home is insulated and is in immaculate condition. Half cash will handle and the balance at 4½%. Payments of $54 per month includes interest, principal and taxes. You will thank your lucky stars if you get this one, so hurry.
Price $11,900

WINDSOR PARK
3 BEDROOMS—1 FLOOR
OIL HOT WATER HEAT
Easy Terms or Clear Title

Charm and character have been united in planning this most attractive six-room bungalow. Wide through hall plan with SPACIOUS SITTING ROOM and GUEST-SIZE DINING ROOM. BEAUTIFUL ELECTRIC CABINET KITCHEN with BREAKFAST NOOK. THREE LARGE BEDROOMS. Conveniently planned Pembroke bathroom. GLEAMING HARDWOOD FLOORS THROUGHOUT. Full cement basement with EXTRA FIREPLACE for rumpus room and EXTRA PLUMBING. Drive-in garage. Oil-O-Matic hot water heating plant, plus large electric hot water tank. Very easy to keep garden in lawns, shrubs, etc. MOST ATTRACTIVE TERMS AVAILABLE IF DESIRED. It is a privilege to show this home and the price is $15,750

Rithet Consolidated, Ltd.
(Member Real Estate Board of Victoria)
706 FORT STREET PHONE B 4251
EVENINGS
Mr. Heppell, B 1878; Mr. Speed, E 8595;
Mr. Kitto, E 1880

HICKS REALTY
LIMITED
1710 DOUGLAS ST. B 5104
Opposite Hudson's Bay Store

MOUNT TOLMIE
RANCH STYLE

Built to catch the sun with a good view of the surrounding country. Attractive living room with fireplace, view windows, guest-size dining room, also with view windows. Cabinet kitchen with nook. Two twin-size bedrooms, luxurious Pembroke bathroom. Through-hall plan. Full basement, unfinished rumpus room with fireplace. Oil-O-Matic air-conditioned heat. Attached garage. Terms.
Price (408D) $13,700
Call Mr. Drew, B 5104, Day or Night

ROMAN HEATING!

Yes, the Romans used HOT-WATER HEAT and a more economical or cleaner method has yet to be developed. These three superior homes with AUTOMATIC RADIATOR HEAT are worthy of discriminating inspection.
1. (300D)—Five-room plus rancher. Quiet, high, two-mile circle. Well-kept garden lot.
Price $11,500
2. (375D)—Five-room plus stucco with patio and secluded garden. South of Oak Bay Avenue.
Price $10,500
3. (299D)—BRENTWOOD BAY. Six-room-plus bungalow and heated guest cabin. Beautiful landscaping and garden.
Priced at $11,500
All Clear Title—Terms Arranged
Call Jack Smith, B 5104, Day or Night

ATTRACTIVE
RANCH-TYPE
BUNGALOW

Stucco, five rooms; located on quiet street in Oak Bay. This home is modern in every respect, oil hot-water heating assuring you of comfort at all times. Large separate garage, good lot, low taxes, excellent terms, early possession. (200D) Price $11,500
Please ask for Tom Clarke, Eves., E 1328

MOUNT TOLMIE
PAN-ELECTRIC

This modern home is really different. Large living room with fireplace, dining room off. Kitchen ultra modern, large utility. Wall-to-wall carpet, insulated, wired for range. 5% mortgage payable $40 per month. Taxes $95. Large lot (394D). All for $9800
Call Art Brockman, B 5104, day or night

QUIET AND SECLUDED

Get away from the noise and worry of the city. This modern stucco four-room bungalow has a living room 22x14 with view windows opening on a patio for sun bathing. Two nice bedrooms plus modern electric kitchen equipped for Bendix and electric range. Beautiful high location, park-like half-acre of woodland. Only 15 minutes to town. Terms, cash to mortgage $4,000, $42.32 at 6%.
Bargain price (100D) $8950
Don't Wait. Call Mr. Ludlow, B 5104, Day or Night

BRAND NEW

Four-room house situated about three miles out. Two bedrooms, coved ceilings, modern cabinet kitchen. Full basement, automatic electric heating.
Terms. Price (354D) $8450
Call Mr. Rosson, B 5104, Day or Night

JAMES BAY BUNGALOW

$1,500 down and the balance as rent. Five rooms in this comfortable home. Contains through hall, large living room, etc. Situated near the sea on a quiet street.
Price only $5750

HILLSIDE NORTH
BUNGALOW

Good siding bungalow of six rooms. Through hall, oak floors, large living room with fireplace, full dining room. Full basement with piped hot-air furnace. To settle an estate.
Price only $6750

ALTON & FLEMING
1606 Blanshard Street Phone G 5112
Evenings, Mr. Stephenson, G 0127
Mr. Fleming, E 4762

57 HOUSES FOR SALE

PEMBERTON, HOLMES
LIMITED
SINCE 1887

We support the Red Cross because it is a universal symbol of hope in peace and war.

ALMOST ONE ACRE
FIVE ROOMS
CEDAR HILL AREA

A five-room comfortable home with nicely landscaped garden of lawns, oaks and pool. Almost an acre of land, good soil and fruit trees. House contains living room with fireplace, sun room, two bedrooms, kitchen and utility. Full plumbing. Part concrete basement. FULL PRICE ONLY $6850
To view call R. V. Caselton
Evenings, E 8464; Days, G 8124

HIGH LOCATION, AT LOW
COST—HIGH IN VALUE,
LOW DOWN PAYMENT

Three-bedroom bungalow in nice residential area. Through hall plan. Living room with fireplace, kitchen family size, full cement basement and hot-air heat. New Duroid roof. Separate garage. An orchard in miniature, with 21 ASSORTED FRUIT TREES, and small fruit, with good soil, makes this real family home one of the best buys on the market today. TERMS, $2,100 DOWN AND $40 PER MONTH. FULL PRICE ONLY $6000
Please Ask for Mr. Woodley
Days, G 8124; Evenings, G 3916

EXCLUSIVE LISTINGS
DRIVE BY:
2084 CARNARVON—$7850
$2,500 will handle. $56 monthly. Four-year-old modern bungalow.
46 CHANCELLOR AVE.
$5750
$1,500 will handle. $50 monthly. Two-year-old bungalow.
1440 WESTALL—$8900
$5,000 will handle. $50 monthly. Three-year-old modern bungalow.
EACH OF THE ABOVE
HOUSES ARE HIGHLY
RECOMMENDED BY US
and inspection by appointment only will convince you of the values represented.
Call Mr. Gould or Mr. Gurr.
Eves., Belmont 2030M. Days, G 8124

OAK BAY

Five very attractive rooms on through-hall plan, all in good condition. Oil heat. Large living room and fireplace, guest-size dining room, modern cabinet kitchen, tile sink, wired for stove. Two large bedrooms, four-piece bathroom. Full basement with extra finished bedroom and drive-in garage. Good lot and ideal location.
PRICE $11,500
Call A. Lowman, Eves., B 5537
Days, G 8124
G 8124

THE B.C. LAND
& INVESTMENT AGENCY LTD.
(Our 89th Year in Real Estate)

NEAR SEA

Oak Bay—A beautiful ranch-type stucco bungalow of six rooms, three bedrooms. Fully modern, including hot-water oil heat. Has lovely landscaped garden. Price $17,000

SEA VIEWS

Gordon Head—A delightful five-room bungalow, containing some 1,600 square feet. Nothing cramped about this fine bungalow. It is not old, has oak floors throughout. Oil heated. Extra plumbing in basement. A lovely garden with many shrubs, flowering trees, etc. Commands a grand view. It would be hard to beat at $17,000
Please Ask for Mr. C. R. V. Bagshawe

IT'S NEW! — IN FAIRFIELD

A lovely stucco bungalow, every room will please you. Living room 13x17, dining area in a dream of a kitchen, three lovely bedrooms. Oak and eastern birch floors throughout. Full high basement, drive-in garage. Laundry tubs in basement. Hot-air piped steel furnace. Lot 70x185. $6,000 will handle. Balance $50 a month at 5%
Full price $10,500

300 FEET WATERFRONT

Over an acre of land and your own private beach. A shake siding duplex, each is three and one-half rooms and self contained, double plumbing. Owner received $60 rent from one part. Double garage. Taxes $46. Clear title, inside four-mile circle.
Price $11,500
For the Above Homes Please Ask for
Mr. Heine

HIGH LOCATION—7 ROOMS

Not new, but an excellent family home with many good features. Living room, dining room, kitchen with tile sink and two bedrooms on the main floor. Open stair to two bedrooms up. Part basement with steel hot-air piped furnace. TWO LOTS, total taxes about $120. This is good buying with only $2,000 down. Full price $7500
Please Ask for Mr. W. O. Cameron

922 Government St. G 4115
Member Real Estate Board of Victoria

UPLANDS SLOPE

A stone's throw from the Uplands on good elevation. Seven-room stucco semi-bungalow consisting of entrance hall, large living room, family-sized dining room, all with beautiful oak floors. Two bedrooms, bathroom and kitchen down, two bedrooms and bathroom up. Hot-water Oil-O-Matic heating. Drive-in garage. Beautifully landscaped with lots of shrubs. Full price $13,700

UPLANDS

Charming seven-room bungalow, consisting of three bedrooms, den, large living room, dining room, ultra-modern electric kitchen. Hot-air Oil-O-Matic.
Price $22,000

OAK BAY

New six-room bungalow with three bedrooms, full cement basement, Oil-O-Matic hot-air heating.
Price $13,300
Call Mr. Clark, Eves., E 8097

H. G. DALBY & CO. LTD.
634 VIEW ST. E 6241

OAK BAY
TO CLOSE AN ESTATE
Close to Golf Club, Beach
Drive and Park

This fine stucco bungalow in most charming and expensively landscaped grounds provides the utmost in grace, comfort and style. Comprising seven rooms in all, living room 26x17, dining room 14x15, a most attractive den, three twin bedrooms, large kitchen, bathroom, utility room and fully lined basement with OIL-O-MATIC HOT WATER heating by Crane; hardwood floors throughout; the whole fully modern and replete with every aid to dignified, comfortable living. The garden forms a lovely setting, being stocked with a wide variety of flowering shrubs, roses, bulbs, etc. for the successive seasons. Altogether this is a property such as we seldom have to offer. To close an estate, it is offered at a price many thousands below its real value. Price $16,950
E 3085 - G 1473 - E 7050 Evenings

A. BERNARD & CO.
LIMITED
620 FORT STREET PHONE G 6135

57 HOUSES FOR SALE

TOWN & COUNTRY
HOMES LIMITED
PHONE B 7276 — ANYTIME
24 HOUR SERVICE

TALK ABOUT A VIEW!
IT'S THE BEST IN THE CITY

Four years old, stucco, modern in every respect. 1,900 square feet floor space, beautiful large living room and fireplace, good-size dining room and the kitchen, it's a dream, wired for electric range, plus a hook. Three lovely large bedrooms on main floor, spacious clothes closets, concealed stairway to four lovely rooms with cedar panelled walls, plastered coved ceilings, wonderful sun deck on three sides of house. Full basement, Oil-O-Matic hot air heat, drive-in garage.
Full price $15,000
$8,000 to handle.
If you wish a good home;
Contact A. H. Jackson, Eves. Bel. 1736

$1500 DOWN $1500

For a real buy, this is it. Seven-room semi-bungalow in beautiful condition. Four bedrooms and clothes closets. Full basement, piped furnace.
Full price $7000
Down payment $1,500. Balance arranged.
Contact A. H. Jackson, Eves. Bel. 1736

FOUR ROOMS
COUNTRY LIVING

This new stucco bungalow of four rooms is situated on a half acre. Consists of large living room with fireplace, kitchen with dining space, two good bedrooms, separate garage and chicken house. Recently reduced for a quick sale.
Full price $6850
Terms Available
Contact M. Gurney, Eves., E 6189

FAMILY LIVING
FOUR BEDROOMS

Enjoying a high location, this is one of those genuine opportunities which present itself once in a lifetime. An older home, beautifully decorated inside and outside, each room reflects comfortable and spaciously living. There is a very large living room, oak floors, granite fireplace; through hall; lovely dining room; a feature of course is four bedrooms, one twin downstairs and three up. Full basement, hot-air furnace, separate garage; set on a well-landscaped lot. You will be agreeably surprised when you see this four-star buy of the week with substantial terms.
Full price $8500
Contact Fred Nelson, B 7276
Night or Day

LANSDOWNE SLOPE
AN ADDRESS OF
DISTINCTION

In Oak Bay, of course. An intimate home, two years old, brilliantly fashioned. Beautifully decorated, 1,400 feet of floor space, spacious through hall, living room 20 feet long, full-size dining room, yellow tile kitchen with every modern facility, utility room, two large bedrooms with twin cupboards, golden oak floors, black and blue tile bathroom, full basement, automatic oil, air conditioned, drive-in garage; set on a large lot, price has been reduced $1,500 to effect an immediate sale. Full price with substantial terms $14,700
Contact I. V. Saunders, B 7276
Night or Day

HIGH QUADRA
$2500 DOWN--$2500 DOWN

Why pay rent when the easy monthly payments you can purchase this hard-to-get three-bedroom home with a full basement, hot-air furnace, large living room, oak floors, attractive windows, lovely kitchen with many cupboards. Owner leaving immediately and this is your opportunity to buy a home where pride in home ownership is a must. See it at once for a slashed price of $8100
Contact I. V. Saunders, B 7276
Night or Day

FAIRFIELD DISTRICT

Attractive, white stucco bungalow in immaculate condition throughout. Entrance hall, good-sized living room with fireplace, tile kitchen with nook, two good bedrooms with lots of closet space. Hardwood floors, high full basement with extra room, hot-air heat and drive-in garage. $2,000 cash will handle.
Full price $9500
Contact M. Gurney, Evenings, E 6189

OAK BAY SPECIAL

Three nice bedrooms, large living room, dining room, cabinet kitchen, basement, furnace and garage. This is a grand location, north of the Avenue, and one of the best values in town.
Kindly Contact R. O. Ney, Evenings G 3406

EXCLUSIVE LISTING
CADBORO BAY—$9500

Delightful modern bungalow with full basement, drive-in garage, living room, full sized with fireplace, two large bedrooms, four-piece bathroom and a grand cabinet kitchen. This is a well-built home, near the sea, bus, school and shopping centre. Owner has bought a larger home and must sell. This is a home well worth viewing, so please call
Mr. Ney, Eves. G 3406

$6750—EXCLUSIVE—$6750

Four-room stucco bungalow, fully insulated. All coved ceilings, nice tile fireplace in living room, Pembroke bath, utility garage, no basement, no steps. This bungalow is clean, as a new pin. Some terms. Taxes $72. Better hurry if you want it.
Phone W. Amos, Eves. G 8606

P. R. BROWN & SONS
LIMITED
Real Estate and Insurance Agents
Member Real Estate Board of Victoria
1112 BROAD STREET G 7171
Established 1900

CITY

New bungalow never been occupied. Close to transportation, schools and shopping. Built by a first-class contractor and containing many original features. Nice living room, dining room, two bedrooms, four-piece bathroom and cabinet kitchen. Full high basement, hot-air furnace and drive-in garage. This is a real buy at the asking price of $9450

JUST OFF SAANICH ROAD
OWNER TRANSFERRED

Situated on a nice street among other good homes of similar types. Attractive stucco bungalow; 10 years old. Comprising spacious living room, two good bedrooms, dinette, bright cabinet kitchen wired for range, four-piece bathroom. Full high basement, hot-air furnace piped to all rooms, extra room and drive-in garage. Newly decorated and in spotless condition throughout. The grounds are beautifully landscaped. Good garden with variety of fruit trees. Close to transportation, schools and shopping. Terms, half cash. Full price $9950
Evenings:
A. M. Millar, G 9214; E. F. Burton, Jr., E 1281; A. T. Hunkin, Alb. 187; W. A. Clark, E 2401; Miss Courtnall, G 9217

For security, support the Red Cross. The money you give may buy a life. That life may be your own.

ATTRACTIVE BUNGALOW
NEW DISTRICT

Just four years old and situated on a nice lot this shake bungalow has many interesting features. Comprises living room with fireplace, kitchen (electric) with dining space, three bedrooms. Floors oak and fir. Full basement with tubs, hot-air furnace piped. Electric domestic hot water. Linos, blinds and awnings included. Immediate possession. Leaving the city. N.H.A. contract with easy monthly payments. You will like this.
Price asked $8800
Please call R. Cox, home phone E 3814.

SWINERTON & CO. LTD.
620 BROUGHTON ST. E 7181
ESTABLISHED 1889

57 HOUSES FOR SALE

"SPRING IS HERE"
HOMES ARE SELLING
List With Us for Results
Prompt Inspection and Courteous Service
We Need Listings

BOORMAN'S

EXCLUSIVE LISTING
OAKLANDS
$1500 DOWN

Older-type five-room stucco bungalow with full concrete basement, drive-in garage, piped furnace, Duroid roof, good garden. The interior has been redecorated recently and the owner will allow for exterior painting. Price with balance at $55 month including interest at 5½% $5775
Stan Cornish, Eves., G 7643

JUBILEE AREA
LOW DOWN PAYMENT

Well-built four-room stucco bungalow close to school, transportation and shopping area. Living room with fireplace, two good-size bedrooms, bathroom, large kitchen, pantry, full cement basement, piped hot air furnace. Gas H.W. heater. Very good residential area. Low taxes. A genuine bargain $6500
R. P. Harris, Eves. E 1202

QUADRA AREA
FIVE-ROOMED BUNGALOW
BUILT 1940

This bungalow is situated on a quiet street close to stores and bus service. Entrance hall, large living room, 22x16, with brick open fireplace. Cosy dining room, 12x12, all with hardwood flooring. Two bedrooms, 12x12 and 12x11'6", spacious kitchen, drive-in garage. Lot 60 x120. Taxes only $88. This is an exceptionally nice bungalow and COULD NOT be replaced at the sale price of $8400
On terms
H. P. Hepburn, Eves., E 7039

OAK BAY

Exceptionally well constructed cedar siding Oil-O-Matic hot-air heated five-roomed bungalow. Oak flooring in every room. Four-piece modern bath. Electric cabinet modern kitchen. Finished room and garage in basement. Attractive well-kept garden surrounds this delightful residence. Possession 30 days. Taxes $98.57. Price $11,500
(Near offers considered)
C. J. Harrington, Eves. E 5846

WILLOWS DISTRICT OF
OAK BAY

Construction of this exceptionally attractive five-room bungalow is now nearing completion. A through hall plan with many novel ideas, it features combination living room-dining room 24' long by 13' narrowing to 13' at dining section, modern electric kitchen with tile sink and nook, utility room on main floor, two good bedrooms and Pembroke bathroom. Full basement with piped furnace and garage. N.H.A. built and therefore is fully insulated. Loan of $6,200 at 5% is available if required.
Price $11,500
After hours phone J. S. Bobrman, B 5636

QUEENSWOOD
NEARLY THREE ACRES
WATERFRONT PROPERTY

Situated amidst a lovely landscaped garden and natural surroundings with unobstructed view of Haro Strait and the Olympic Range we are pleased to offer for the first time this delightful residence. Large reception hall, living room 22x16 with fireplace, full-size dining room, all first grade oak flooring, two twin-size bedrooms down, four-piece Pembroke bathroom. Bright cabinet kitchen with range wiring, concealed stairs to one finished bedroom and one unfinished, cedar-lined closets. Full concrete basement with Oil-O-Matic heating, fully insulated. Double garage. Black-top driveway leads to house. Vegetable garden, fruit trees etc. Well constructed barbecue.
Asking price $22,500
R. Harris, E 1202

Boorman Investment Co.
Limited
616 VIEW STREET E 7124
Member Real Estate Board of Victoria

RANDALLS

BARGAIN—VACANT
HOME AND REVENUE

A good well-built home of eight large rooms, full basement, furnace and drive-in garage. A good lot on a nice street. Priced considerably below market. Terms arranged.
Price $6300
Call Mr. Oliphant, eves., G 8279

ONE ACRE
RANCH-TYPE HOME

This home is just three years old. There are five good rooms, the living room being 16x22, oak floors, forced air heating and attached garage. Only a few miles from city, it is on bus line and close to stores and school. Terms arranged.
Price $11,000
Call Mr. Oliphant, eves., B 8279

IN OAK BAY
Someone Is Missing a Bargain
$2500 Down—$2500 Down

This property has everything for a discriminating buyer. On a lovely boulevard street of fine homes. Close to school, shops and sea front. Double lot with beautiful garden. Three plus bedrooms, living room, dining room, family-size kitchen, full basement with hot-air heating, attached garage. Very moderate taxes. Exceptional terms on a full price of only $10,500
Please call Mr. Darling or Mr. Woods, evenings, G 6072 or E 2576

REVENUE! REVENUE!
REVENUE!

We have been favored with listings of several fine revenue properties showing a good net return on investments. Apartments, blocks, revenue houses, rooming house and duplex properties. If you have this type of investment in mind give Mr. Darling or Mr. Woods a call and have them show you some of the best values in the city of Victoria.
Evenings, B. 6072 or E 2576

OAKLANDS BUNGALOW
$2000 Down—$2000 Down

Here is a three-bedroom bungalow with full basement. Living room and kitchen wired for electric range. Good garden all in fine shape for a full price of $6300
Call Mr. Woods, eves. E 2576

CITY—N.H.A.
SEMI-BUNGALOW
$3000 Down—$3000 Down

About five years old, this home must be sold this week. Lovely living room, dinette, modern kitchen and bathroom and two bedrooms on main floor. Semi-finished up. Full basement. Balance on monthly payments, which include taxes.
Full price, only $9500
Please call Mr. Darling, evenings B 6072

GEORGE RANDALL'S
1309 Douglas Street G 8109

58 WANTED TO BUY HOUSES

NEW ARRIVAL IN VICTORIA WANTS TO purchase three-bedroom home (not too old) with basement. Can pay $3,000 down and balance at $50 monthly. Another with $2,000 down desires five-room bungalow in Victoria West or Esquimalt. Must have basement and garage. If you have a home for sale on these terms please call R. V. Caselton, at Pemberton, Holmes Ltd., G 8124; evenings, E 8464.

FOUR-ROOM MODERN BUNGALOW (NOT older type) with dinette or nook. Must have basement and garage. Good district required. Client will pay all cash in the $8,000 price range. Call R. V. Caselton, Pemberton, Holmes, Ltd., G 8124; evenings, E 8464.

RANCH STYLE, NO BASEMENT BUNGALOW. Large living room, kitchen, two bedrooms, den and dining room must have surpassing view, any good district. Cash client waiting. Phone B 7276, Town & Country Homes Ltd., 1923 Quadra Street.

WANTED TO BUY FOUR OR FIVE-ROOM side-by-side duplex. Good district. No agents. Box 1681, Victoria Press.

THE HOPE REALTY, CAMPBELL BLDG. Sales, Exchanges, Investments. B 7643.

SPECIAL REQUEST

To owners of three or four-bedroom homes. I have exclusive clients—at present in temporary lodgings, waiting to buy. This is urgent. If your home is for sale please phone me. Prompt attention assured.
Contact K. C. McConnell
Office, G 9305 Residence, G 8915

FINANCIAL SURVEY
LIMITED
1324 GOVERNMENT STREET G 9305

59 PROPERTY FOR SALE

EXCELLENT BUILDING LOT, OFF Gorge Road, on Irma Street, city, 63 x 200. $800. B 6880.

INDUSTRIAL LOT, CORNER DAVID AND Rock Bay. Cheap for cash. Phone G 1843 or Colquitz 80 T after 5.

LARGE, LEVEL CORNER LOT, HIGH location, 60x120; fruit trees and small fruits; $450. E 1484.

GORDON HEAD, FIVE ACRES, CLEARED. Albion 152Y, 4035 Braefoot Road.

60 PROPERTY WANTED

WANTED — ACREAGE SUITABLE FOR V.L.A. On or near bus route. Box 1779, Victoria Press.

64 FARMS FOR SALE

FARMS - ACREAGE

On Sidney Highway, 10 acres, more if required, with three-roomed cottage, garage, barn, chicken pen. Lots of water. Ideal for market garden. $8,500. Real buy.
See JIM TAYLOR
G 9813. Evening, G 8902

E. H. KNOTT & CO.
1304 GOVERNMENT ST.

Maynard & Sons
Auctioneers and Appraisers
Since 1902

Instructed by a Client who is leaving the country, and others, we will sell in our salesrooms,
731-33 JOHNSON ST.
TOMORROW, 1.30
SELECTION
FURNITURE
ETC.
OIL AND GAS RANGES
CHAIN SAW

Also comprising in part: Two almost new **2 and 3-Piece Chesterfield Suites** in Frieze (Cerise and Rose), other Chesterfield Suites, Convertos, Hostess Chairs and Cocktail Rockers, Walnut Occasional Pieces, Pretty 9-Piece Dining (Dinette) Suite in walnut, Kneehole Desks, D.H. Sewing Machines, Lovely Walnut Dining Table, Walnut Dressers, number of Beds complete, Bedding, Wardrobes, Kitchen Cabinets, Fine Clare Jewel Gas Range (almost new), Expensive Oil Burning Range with Blower, almost new Coal and Wood Range, new Grahamette, China, Glassware, Small Electrical Appliances such as Hand Vacuums, Toasters, Mantel Radios, Tools include a Lathe, Woodworking Tools, Small Tools, **Enamel Laundry Tub, Double Sink, Electric Washing Machines, Ice Boxes, Nearly New Toilet,** Vacuum Cleaners, etc.

Car Sale, 10 a.m.
1951 Ford De Luxe 4-Door Sedan
One owner, mileage 11,000, radio, heater.
1951 Ford 2-Door
One owner, 4,300 miles, heater. Both cars in showroom condition.
On view all day Tuesday.

BASEMENT SALE, 10.30
SHRUBS — FRUIT
USEFUL FURNITURE

Also Water Pump, Ranges, Sinks, Basins, Extension Ladder, Cook Stoves, Electrical Parts, Combination Radios, Phonograph, Oak Furniture, Cabinets, etc.

MAYNARD & SONS
733 Johnson St. G 5921

NOTICE TO CREDITORS
AUBREY THOMAS SANDERS, Deceased

NOTICE is hereby given that creditors and others having claims against the estate of Aubrey Thomas Sanders, formerly of Victoria, B.C., deceased, are hereby required to send them to the undersigned executor at 1205 Government Street, Victoria, B.C., before the 30th day of April, 1952, after which date the executor will distribute the said estate among the parties entitled thereto, having regard only to the claims of which it then has notice.
THE ROYAL TRUST COMPANY,
Executor
STRAITH, RUTTAN & DAVIDSON,
Solicitors.

NOTICE TO CREDITORS
HENRY BENNETT KELLY, formerly of Elk Road, R.R. No. 1, Royal Oak, B.C. Deceased.

NOTICE IS HEREBY GIVEN that creditors and others having claims against the estate of the above deceased are hereby required to send them to the undersigned Executor, Montreal Trust Company, 1111 Government Street, Victoria, B.C., before the 30th day of April, 1952, after which date the Executor will distribute the said estate among the parties entitled thereto having regard only to the claims of which it then has notice.
DATED March 22nd, 1952.
MONTREAL TRUST COMPANY,
Executor.
By its Solicitor, Ernest C. McIntyre.

Gibbs Unanimous Choice Of Oak Bay's Liberals

Oak Bay voters will have two "name" candidates to choose from in the coming provincial election.

They will be Reeve P. A. Gibbs and Herbert Anscomb, sitting member and Progressive Conservative leader in British Columbia.

Reeve Gibbs was chosen unanimously to represent Oak Bay at an Oak Bay Liberal Association nominating meeting Monday night.

It marks the first time in seven years a Liberal has run in Oak Bay. The election will test Anscomb's hold on the Tory stronghold.

"If I'm elected, I will continue to give the same analytical and untiring effort that I have given in the past," said the reeve.

He said he had the utmost confidence in Premier Byron Johnson.

Addressing the meeting, Arthur Ash, Saanich M.L.A. recently re-nominated in Saanich, said: "Coalition is dead, and had a respectable burial. It led in good legislation for the people of this province."

Ash told the meeting a lot depends on the coming Liberal convention which "must come out with a positive, dynamic and acceptable policy."

"But," said Ash, "no matter how good the policies, we must have good organization within the party."

The Saanich member disagreed with Social Credit criticism that B.C. is not getting the most possible revenue from its natural resources. He said 90 per cent of B.C.'s resources revenue comes from timber which is sold to the highest bidder.

"What better method?" he asked.

BEAT THAT COLD!
Take GRIPFIX Tonight!

NOTICE TO ALL REGISTERED PRODUCERS UNDER THE B.C. COAST VEGETABLE MARKETING BOARD ON THE FIRST AND SECOND DISTRICT REGISTERS

Nominations for Candidates for Board Members will be received up to 11 o'clock a.m., Monday, April 14, 1952.

Nomination forms can be procured at the Board Office, 405 Railway Street, Vancouver, B.C.

Every nomination shall be in writing in the form prescribed by the Board and shall be signed by at least twenty-five registered producers in the district in respect of which the nomination is sought and accepted by the nominee, and shall be delivered to the Board not later than the date fixed for receiving nominations.

Only those registered producers on the 1952 Revised First District Register and the 1952 Revised Second District Register will be entitled to vote or be eligible for nomination or eligible to sign nomination papers.

BY ORDER OF THE
B.C. COAST VEGETABLE MARKETING BOARD
R. N. MANGLES,
Secretary.
Vancouver, B.C.
March 24, 1952.

LAND REGISTRY ACT
Section 161

IN THE MATTER of Lot 26 of Section 4, VICTORIA CITY, Plan 1306.

PROOF having been filed in my office of the loss of Certificate of Title No. 43722-I to the above mentioned land in the names of Charles William Jordan and Hilda Maria Jordan as Joint Tenants, and bearing date the 9th day of June, 1921,

I HEREBY GIVE NOTICE of my intention, at the expiration of one calendar month from the first publication hereof, to issue to the said Hilda Maria Jordan a Provisional Certificate of Indefeasible Title in the name of the said Charles William Jordan and Hilda Maria Jordan as Joint Tenants in lieu of such lost Certificate.

ANY PERSON having any information with reference to such lost Certificate of Title is requested to communicate with the undersigned.

DATED this 21st day of February, 1952, at the Land Registry Office, Victoria, British Columbia.

A. HOWARD,
Deputy Registrar,
Victoria Land Registration District.

Bottled BEER
FREE DELIVERY
Phone G 4179
25c per dozen paid for empties. Please have them ready when the driver calls.

This advertisement is not published or displayed by the Liquor Control Board or by the Government of British Columbia.

Trapeze Artists To Feature Fair

Flying trapeze artists will be a feature of the B.C. Products Industrial and Agriculture Fair May 6-10.

Russ Potter, in charge of entertainment, has booked the "Daring Madisons" to appear twice daily for the week of the fair.

This is a sensational act, says Junior Chamber of Commerce director Stan Britt, chairman of the fair. The aerialists will perform close to the ceiling of the Memorial Arena.

Travel Schedule

BUSES
Victoria-Up-Island
Coach Lines buses leave Victoria at 9 a.m., 11 a.m., 1.30 p.m., 3.30 p.m., 5.45 p.m. for Duncan, Nanaimo, Port Alberni, Qualicum, Courtenay, Campbell River and way points. Extra bus Sunday night leaves Victoria 8.45 p.m.

TRAINS
Victoria-Up-Island
E. & N. passenger train leaves Victoria daily except Sunday at 10.30 a.m. Train from Up-Island arrives Victoria daily except Sunday at 5.10 p.m.

SHIPS
Victoria-Vancouver
C.P.R. steamer leaves Victoria 2.45 p.m., arrives Vancouver 6.55; leaves Victoria 11.59 p.m., arrives Vancouver 7 a.m. C.P.R. steamer leaves Vancouver 9.40 a.m., arrives Victoria 1.55 p.m.; leaves Vancouver 11.59 p.m., arrives Victoria 7 a.m.

Victoria-Seattle
C.P.R. steamer leaves Victoria 10 a.m., arrives Seattle 3.15 p.m. C.P.R. steamer leaves Seattle 4.15 p.m., arrives Victoria 9.30 p.m.
Black Ball ferry leaves Victoria 4 p.m., arrives Seattle 9.15 p.m. Black Ball ferry leaves Seattle 11.45 p.m., arrives Victoria 6 a.m.

Victoria-Port Angeles
Black Ball ferry leaves Victoria 11.30 a.m., arrives Port Angeles 1 p.m. Black Ball ferry leaves Port Angeles 6.30 a.m., arrives Victoria 8 a.m.; leaves Port Angeles 1.45 p.m.; arrives Victoria 3.15 p.m.

Nanaimo-Vancouver
C.P.R. ship leaves Nanaimo 6.30 a.m., arrives Vancouver 8.40 a.m.; leaves Nanaimo 2.30 p.m., arrives Vancouver 5 p.m.; leaves Nanaimo 9 p.m., arrives Vancouver 11.30 p.m. C.P.R. steamer leaves Vancouver 11 a.m., arrives Nanaimo 1.30 p.m.; leaves Vancouver 6 p.m., arrives Nanaimo 8.30 p.m.; leaves Vancouver 8.30 p.m., arrives Nanaimo 10.45 p.m.

West Coast Vancouver Island
C.P.R. steamer leaves Victoria 11 p.m., Oct. 10, 18, 26; Nov. 3, 11, 19, 27, to call at Bamfield, Kildonan, Port Alberni, Uchucklesit, Tofino, Nootka, Ceepeecee, Zeballos and Chammis Bay. Trip takes three days.

PLANES
Victoria-Vancouver
T.C.A. planes leave Pat Bay 7.30 a.m., 9 a.m., 10.45 a.m., 1.30 p.m., 4.30 p.m., 6.15 p.m., 7.45 p.m., 9.30 p.m., 11 p.m.
T.C.A. planes leave Vancouver 7.15 a.m., 8.15 a.m., 11.45 a.m., 2.15 p.m., 5.15 p.m., 6 p.m., 7 p.m., 8.30 p.m., 10.15 p.m.
Victoria-Seattle
T.C.A. planes leave Victoria 8 a.m. and 6.45 p.m.
T.C.A. planes leave Seattle 9.30 a.m. and 8.15 p.m.
Victoria-Nanaimo
C.C.A. plane leaves Victoria every Saturday 2.30 p.m., leaves Nanaimo every Saturday 1.45 p.m.

HOCKEY SCORES

ALEXANDER CUP
Maritime Semi-Finals
Halifax 2, Charlottetown 1.
(First game of best-of-seven series.)
Glace Bay 3, Saint John 4.
(First game of best-of-seven series.)
ALLAN CUP
Northern Ontario Finals
Sault Ste. Marie 8, Noranda 2.
(Sault Ste. Marie wins best-of-seven series, 4-2.)
MEMORIAL CUP
Northern Ontario Finals
Sudbury 2, Porcupine 7.
(Porcupine wins best-of-seven series, 4-1.)
Eastern Quarter-Finals
Halifax St. Mary's 4, Eastview St. Charles 3.
(Best-of-five series, tied, 1-1; one game tied.)
O.H.A. Finals
St. Catharines 4, Guelph 3.
(First game of best-of-seven series.)
Western Canada Semi-Final
Fort William 1, Winnipeg 6.
(First game of best-of-seven series.)
Western Canada Junior League Final
Edmonton 2, Regina 5.
(Regina wins best-of-five final, 3-1; one game tied.)

BOSTON—Coley Wallace, 200½, New York, knocked out Willie James, 230¾, Boston (6).
BANGOR, Me.—Joe Grimard, 146, Bath, Me., stopped Carl McFadden, 158, Bangor, Me. (4).
QUEBEC—Bernie Murray, 125½, Waterville, Me., outpointed Clement Bolduc, 127, Sherbrooke, Que. (10).

Civil Defense Conference at Ottawa Slated

Leonard Hatcher, civil defense co-ordinator for Greater Victoria, will go to Ottawa next month for a week-long conference with the federal co-ordinator.

The discussions, starting April 21, will deal with welfare, C.D. operations and control and formulating policy.

Hatcher reported a one-month course of night classes to train instructors will start April 23. Classes will be on Monday, Wednesday and Friday nights.

He is hoping to get 30 persons for this important role in the C.D. setup. Personnel of Toastmasters' Club had indicated they will attend. Others interested are asked to write the co-ordinator.

Earlier courses were held for volunteers who could attend daytime classes.

Maj. Cathcart Bruce, provincial chief instructor, will aid in instructing the classes. R. L. Sampson, local chief instructor, Robert Abbott and Mrs. I. Airaldi will also assist.

**MORE

Attempt to Halt Lagoon Logging

A petition is being circulated in downtown sporting goods stores seeking public support to save Sidney Island geese-duck resting and feeding lagoon.

Petition is sponsored by the Victoria Fish and Game Protective Association which took action after learning that the wildfowl concentration point may be wrecked if a move to establish a log storage area in the lagoon is allowed.

The association is opposing the granting of any foreshore rights whatsoever to establish a log storage area.

HOME GARDEN

by Hilda Beastall

Most of us look to the public parks, the private estates and the local nurseries to get inspiration for plant combinations for our own gardens.

At some seasons, however, these sources may fail to inspire, as was told in a letter recently from a reader. He felt disappointed in the early spring planting around some of our public buildings, especially when a visitor from Montreal looking at them remarked, "Montreal looked about like that."

Hilda

Right in his own garden, our correspondent had a beautiful picture, on a small scale, he admitted, and quite by accident. There, blooming in groups side by side, he was enjoying the royal purple of the lowly primula Wanda with the first of the golden trumpeted narcissi. This combination would indeed make a striking and satisfying picture, with the added attraction of earliness.

Plants which are reliably hardy, fairly easy to propagate, and which give a wealth of fine color may be seen in many of the smaller local gardens during these early spring weeks.

Primula polyanthus in endless color array are a feast by themselves, while the tiny P. acaulis (the English primrose) looks well near masses of sweet smelling violets with a large Saxifraga megasea for a background. The latter plant is very common in Victoria, though seldom known by name. It has large evergreen leaves, clusters of bright pink flowers on rather short stems, and thrives either in sun or part shade.

Purple, yellow and white crocuses in groups together are always favorites, and much more effective than when planted in single rows. Muscari (grape hyacinth) in Wedgewood blue and pure white, and Scilla in blue, white and pink, make good companions. Plantings of these may be relieved by round mats of aubretia in crimson, purple, mauve and pink. These are all early spring flowering plants which may be observed now, and notes made in your garden notebook for improving your own garden next year.

Heavy Debate Due to Mark Session End

The Legislature Monday afternoon ploughed through the last of the 1952-53 estimated expenditures which totalled $141,905,433 compared to $118,269,000 last year.

Members put in six days poring over them.

This afternoon the House will start to clean up several matters which have been set aside during consideration of estimates. They include debate on a bill increasing workmen's compensation benefits, the Buttle Lake damning and extension of the Pacific Great Eastern Railway into Vancouer.

The House passed a bill "granting supply" to run the province from April 1 this year to March 31, 1953.

Also approved was the supplementary expenditure in 1951-52 of $5,553,964 over and above the $118,269,000 estimated expenditure. Total of $137,928 over-expended in 1950-51 was approved.

Charity Auction To Sell Variety Of Useful Items

Variety will be the keynote of an auction, home cooking and rummage sale to be staged Monday afternoon and evening by Esquimalt Lions Club at 1230 Esquimalt Road.

Members want to raise funds for charitable work.

Items from baby buggies to washing machines have been obtained by door to door canvass. They will be auctioned starting at 7 in the evening by Arthur Maynard.

Tricycles, china, clothing, dressers and many other items have been obtained. The rummage and home-cooking sale will take place from 2 to 5 in the afternoon.

There are no restrictions on type of articles the club will accept for its auction, according to E. J. Harbison, secretary.

RADIATORS
4, 5 and 6 Column
9 to 13 Sections
26" High
Priced to Sell
For Your Shortage—See Our Surplus
CAPITAL IRON AND METALS LTD.
1824-1832 Store Street
G 2434—G 8441

Feeling Low?
▶ Then try Wincarnis, a Medicated Tonic. Wincarnis is just what you may need when you feel low, run down.
Wincarnis helps strengthen the nervous system and invigorate body tissues and organs. Wincarnis acts quickly—soon after you start taking it you should notice a difference in health and spirits. So, if you're feeling low, try Wincarnis, let it help you feel healthier.
Buy a bottle of Wincarnis, a Medicated Tonic today—it's free from harmful drugs.

AT ALL DRUG COUNTERS

Decline Noted In Canada's New Housing

OTTAWA, March 25 (CP).—Canada's housing program, which hit its post-war peak in 1950, is on the decline and will probably continue to dwindle in 1952.

The forecast was contained in Central Mortgage and Housing Corporation's annual report tabled Monday in the Commons. It showed 85,000 housing units completed in 1951 compared with 91,754 in 1950, a record year.

Chief causes of the decline were shortages of mortgage funds and serviced land, larger down payment requirements and a higher debt service on new mortgages.

Construction costs last year were roughly 15 per cent higher than in 1950, materials were higher by 18 per cent and labor costs were up about 9 per cent.

The corporation said the lack of mortgage funds was a "definite limitation on the volume of house building." This is likely to be true this year as it was last year.

"A desirable level of new residential construction from a social point of view may indicate a need for an over-all residential construction program substantially greater than can be financed under present arrangements."

The corporation said many municipalities weren't ready for all the new housing. They needed new school space and shortages of other materials held up bringing such services as sewers and water to new homes.

In 1951, approximately 72,000 dwellings, including conversions, were started. This was a 24 per cent decline from 1950. At the end of 1951, dwellings under construction totalled 46,000 compared with 60,000 at the end of 1950.

News Distorts U.K.'s Picture, Speaker Says

Canadians receive a distorted or one-sided picture on many aspects of the United Kingdom, Gordon Huson told the Gyro Club Monday.

Information advisor to the High Commissioner for the U.K. in Canada, Huson felt the press generally "played up" gloomy news. He said Canada relies almost 95 per cent on American services for news relating to Britain.

People of Britain, he said, are not fearful that war with Russia is imminent. At the same time, he said, they realize the value of preparedness. Civil defense classes in England have record enrolments, Huson added.

Ald. Waldo Skillings, recently returned from a civil defense course at Ottawa, also spoke. He noted the federal government has already earmarked about $1,000,000 for civil defense.

He termed civil defense "cheap insurance."

Gyro Club members received copies of a tentative program for a district convention at Nanaimo, June 12, 13 and 14.

NEWS BRIEFS

Fire Chief F. W. Briers' request for 20 additional men to put another truck into operation was met with gloom Monday by city fire wardens.

Debating in estimates they came to no conclusion. They felt however cost of putting additional equipment into operation more than the city can afford.

Equipment is a pumper which the fire underwriters recommend.

* * *

Okanagan Valley Municipal Association asked Victoria Monday to endorse a resolution calling on the provincial government to assist in establishing a meat inspection service for protection of both consumer and farmer.

* * *

Victoria Monday was asked to endorse a resolution calling for reorganization of the British Columbia school curriculum on a "more realistic basis."

Okanagan Valley Municipal Association which sent the resolution said a high school diploma is no longer considered a guarantee of a standard of education. They want intensification of basic education and elimination of "unnecessary subjects".

* * *

Canadian Pensioners' Association comprising pensioners of the two world wars will meet Friday at 131 Pemberton Building.

* * *

Tom King (Lib.-Columbia), raised the point in the Legislature Monday that merchants who pay sales tax on goods they sell under credit arrangements, and then fail to receive payment from the purchaser, should be entitled to a tax refund.

Operator of a general store, King said some merchants had as much as 5 per cent of their credit sales turn bad. He said the tax on such sales amounted to "quite a tidy sum."

Premier Byron Johnson acknowledged the government member had a point, but argued it was a difficult matter for which to find a ready solution.

* * *

Magistrate H. C. Hall told a motorist charged in police court Monday with careless driving that it was "his duty to look carefully at intersections."

The magistrate fined Alfred Cross, 3567 Savannah, $35 on the charge after hearing evidence of the accused.

Fined $35 after pleading guilty to a charge of careless driving was William E. Cox, 668 Beach Drive.

LIMITED MILITARY USE

NEWARK, N.J., March 25 (AP).—Reopening of Newark airport for limited military use was approved tentatively Monday by Mayor Ralph Villani and officials of nearby municipalities. The airport has been closed since Feb. 11 when a DC-6 slammed into an Elizabeth apartment house. It was the third such disaster in 58 days for Elizabeth. The three crashes killed 119 persons, including some residents of Elizabeth.

South Africa's Race Segregation Policy Attacked in Canadian House

OTTAWA, March 25 (CP)—South Africa's policy of race segregation was bitterly criticized Monday as Canada's commons debated the possibility of drafting a bill of rights for citizens.

One Liberal and two C.C.F. members suggested Canada could not remain silent on Prime Minister Malan's policy of separation of blacks and whites within South Africa.

Condemnation came from M. J. Coldwell, C.C.F. leader; David Croll (L., Toronto Spadina) and Alistair Stewart (C.C.F., Winnipeg North).

As the chamber devoted a day to private members' legislation, they spoke on a resolution by John Diefenbaker (P.C., Lake Centre), calling for a written bill of Canadian rights.

Diefenbaker proposed that a standing parliamentary committee be established to "act as a watchdog" on freedom and that the government submit a reference to the Supreme Court of Canada to determine which freedoms are matters of federal or provincial jurisdiction.

The debate ended after citizenship Minister Harris moved that it be adjourned so Justice Minister Garson, anxious to debate the issue but absent from the chamber through illness, could take part.

Progressive Conservative and C.C.F. members contested the move, but Harris' motion carried on a recorded vote of 86 to 28.

Raising the South African issue, Croll said that policy is "straining" Commonwealth relations. Canadians had "the right and the duty to examine our relationship with South Africa before the appropriate tribunal."

The Malan policy affected all "South African people of color as well as those of Indian and Pakistani stock."

"I find it difficult if not impossible," said Croll, "to understand how the Commonwealth can sustain friendly relations while that statute is in effect."

ASPIRIN
TRADE MARK REG. IN CANADA
RELIEVES PAIN AND SORE THROAT DUE TO COLDS
FEEL BETTER FAST!

EATON'S Half-Day Specials
Shop Early to Be Sure of Sharing These Important Savings
Limited Quantities — Clearance Lines

Spring Casuals for Women
- Comfortably styled shoes for everyday wear!
- "Doodle Bug" wedgie casuals in red split suede!
- Roman sandals in natural or red leather!
- All are foot-flattering . . . and budget-pampering!
- Sizes 4½ to 9 collectively!

Half-Day Special, pair 3.79
EATON'S—Shoes, Second Floor

Men's Casuals
- Smart cool shoes made with canvas uppers!
- Finished with soft sponge rubber soles for added comfort!
- Choose from rich brown or blue.
- Sizes 6 to 12 including half sizes.

Half-Day Special, pair 4.29
EATON'S—Shoes, Second Floor

Boys' Oxfords
- Rugged crepe oxfords at special savings for thrifty parents!
- With good-wearing brown leather uppers.
- In smart laced blucher style.
- Sizes 1½, 2, 2½ and 3.

Half-Day Special, pair 4.75
EATON'S—Shoes, Second Floor

Wednesday, March 26, Store Hours
EATON'S Store Hours, March 26 Only, will be
9 a.m. to 12 noon
The Victoria Room will be closed all morning

Underfelt by the Yard
- A good quality 32-oz. underfelt at an outstanding saving!
- Has non-skid back for added protection.
- Use under your carpet . . . for wall-to-wall use . . . or have it cut in rug sizes.
- In 9-foot width.

Half-Day Special, sq. yd. 99c
EATON'S—Floor Coverings, Main Floor, House Furnishings Building

Remnants---½ Price
- Two tables stacked high with top-quality drapery fabrics!
- Included are damasks, cretonnes, marquisettes, plain drapery and upholstery fabrics.
- In assorted lengths and sizes . . . for many household purposes.
- Earliest shoppers get best selection!

Half-Day Special, ½-price, each 49c to 8.95
EATON'S—Draperies, Second Floor, House Furnishings Building

Clearance of Paints
- Don't miss this money-saving clearance!
- Semi-gloss enamel and flat paint! . . .
- In a wide range of colours including white, ivory, light blue, light green, etc.
- Not all colours available in each type of finish!

Half-Day Special, quart 89c
EATON'S—Paints, Second Floor, House Furnishings Building

Bargain Basement
Please, No Phone or Mail Orders

Cotton Towels
A handy towel suitable for family or kitchen use . . . of natural-coloured cotton with multi-coloured stripes. Size 18x36-inch . . . buy several and save!
Half-Day Special, each 37c

Boys' Hosiery
Sturdy cotton ankle socks in a light weight for Spring and Summer wear. Choose from striped and fancy patterns in various colours. Have elastic top. Sizes 8½ to 10.
Half-Day Special, 2 prs. 69c

Women's Slips
Well cut from fine quality, smooth-fitting nylon tricot. Daintily finished with lace trim . . . straight-cut skirt, gathered bustline. White, blue or tearose . . . sizes 32 to 42.
Half-Day Special, each 2.98

Men's Combinations
Spring weight cream rib combinations . . . styled with short sleeves, ankle length . . . one-button or full-button front. Sizes 34 to 44 in the group.
Half-Day Special, pair 2.19
EATON'S—Bargain Basement

Store Hours: 9 a.m. to 5 p.m.
Wednesdays, 9 a.m. to 1 p.m.
THE T. EATON CO. BRITISH COLUMBIA LIMITED
Phone E 4141

EATON'S
It's the wildest pink in captivity!
Revlon's new sweet-and-hot pink for lips and matching fingertips
"Paint the Town Pink"
Nothing pale or pantywaist about this pink! It's a slightly shocking shade that fairly whistles with excitement!

Indelible Creme Lipstick 1.00 and 1.50
Regular Lipstick 1.35
New Formula Nail Enamel 85¢
EATON'S—Cosmetics, Main Floor
THE T. EATON CO. BRITISH COLUMBIA LIMITED

Weather: Few Clouds Tonight, Wednesday
Details on Page 5

Victoria Daily Times

FINAL

VOL. 119, NO. 71 — VICTORIA, B.C., TUESDAY, MARCH 25, 1952 —18 PAGES — PRICE DAILY 7 CENTS SATURDAY, 10 CENTS

TORCH-BEARING THOUSANDS DEMAND MALAN QUIT

TSAR STALIN

Revolutionaries In Two Parties

(Having reviewed Stalin's early childhood and his entrance into the seminary, Rebecca West ended her first article in the Tsar's biography with the following: "Thus the Tiflis Seminary, a gaunt barracks in an Asiatic town, became one of the most important buildings the world has ever seen. . . . For it made Stalin what he was . . .")

Chapter II in a Series of Eight

By REBECCA WEST

Wherever Stalin went, the Tiflis Seminary rebuilt itself round him; and in the end, when he might have pulled it down, he was so used to it that he feared to be without its shelter, and he built it up again, large enough to cover millions of miles and to imprison millions of people.

But if the revolutionary movement filled the Seminary with frightening shadows, it at least offered the seminarists an alternative employment to the priesthood. They could become professional revolutionaries; and this is what Stalin did.

When he was 19 he refused to sit for the examination which he should have passed at that time, and went out into the world, presently to be eased into a sham job in the civil service. For two years he organized various illegal activities from a room in Tiflis Observatory. He then became one of the regular staff of the Socialist Party. Russians, particularly those of the middle classes, always subscribed enough money to the revolutionary funds to keep a sufficient number of paid workers going on a fair level of salary.

Many of his activities might have been interpreted as genuine and laudable attempts to help his exploited and colonized fellow countrymen, had it not been for a change that passed over the organization which was employing him. The Russian Socialist Party split into two opposing sections which were later to be called Bolshevik and Monshevik parties, which means the Greater and the Lesser parties.

Trotsky Versus Lenin

The Mensheviks, or the Lesser Party, hoped that the Russian autocracy would fall before middle-class liberalism, which would found a democratic capitalist system, which would then be opposed by the Socialist Party. In fact, they looked for such a development as has taken place in Great Britain.

The Bolsheviks held that middle-class liberalism could not be trusted to overcome autocracy, and that Socialists must regard the whole responsibility of revolution as resting on themselves, and must therefore treat all other parties as enemies, though ready to pretend friendship with them in order to gain their own ends.

Later on the division was to become more marked. The Mensheviks were to advocate that membership of the Russian Social Democratic Workers' Party was to be open to anybody who paid his dues, accepted its program, and regularly co-operated "under the guidance of one of its organizations." They were, in fact, looking forward to the establishment in Russia of a democratic state, in which a party would come to power or lose it according to the vote of its members. Trotsky was the great protagonist of the Mensheviks.

But the Bolsheviks, under the leadership of Lenin, were to succeed in restricting membership of the party to those who "personally and regularly participated in one of its organizations."

Underground Conspirators

As those organizations were then all illegal underground bodies, this meant that the party must consist of a small number of revolutionaries who could devote their whole lives to conspiratorial activities, and had therefore either to be men of independent means, as Lenin was himself, or paid workers dependent on them, like Stalin. Sympathizers with the party who were ordinary citizens would be obliged to sit with folded hands and wait for instructions, without having any voice in the framing of the policy.

This was obviously incompatible with the idea of a democratic state.

These early definitions of policy determined the whole character of the government that was to rule over Russia in our day, not only by the nature of that policy but by the atmosphere of the national conferences at which it was decided, and the international conferences at which it was discussed by the Socialists in other countries.

While the leader, Lenin, and the other revolutionaries of independent means fought for control of the party, the paid workers who drew their salaries from the party funds nervously tried to guess who would win, and transferred their allegiance to the most likely quarter. The result was that the apostles of an idealistic faith were as distorted by the continuous practise of intrigue as the worst materialists the world has ever seen.

Stalin Socialist-Minded

We know that Stalin was honest in his adherence to Bolshevism, for his earliest writings show that his natural bias was towards Socialism of the anti-democratic type; but it is also true that his bread and butter depended on his power to attract the notice of the party leaders.

He had also to set sail in dangerous waters to keep the favor of Lenin. After the abortive revolution of 1905, Lenin found that his wealthy supporters, shocked by the poor show that party had made, ceased to subscribe to party funds. He therefore gathered together the guerrilla squads organized to take part in the revolution and set them to work as bandits, committing thefts of public and private property.

Stalin was the organizer of these "expropriations" in his part of the country. His most famous achievement was the seizure of a quarter of a million roubles as it was being delivered to the State Bank in the principal square of Tiflis.

(Tomorrow: How Stalin planned the Tiflis bank robbery).

Vancouver Stocks Closing Prices

Stocks stayed on the off side throughout the late session at Vancouver exchange today and finished with no worthwhile gains registered in dull trading.

Leaders among the western oils picked up a few points early in the session but slipped back again.

Home stayed at $15 to $15¼. Superior picked up a couple of points to $1.93, Continental at $2.15, Britalta at $9.75, Federated Pete at $11½.

DEFINITE B.C. ELECTION DATE EXPECTED SHORTLY

With the Legislature prorogation slated for Wednesday, Premier Byron Johnson is expected to announce the date of the provincial election soon after.

Announcement of an election date during a session is not allowed.

Best bet is that the election will be held June 10 or 16.

June 9, previously expected to be the date, is now out because that date has been set aside by Ottawa as the Queen's birthday.

Injured Baby Smiles, Talks Again

Struck voiceless since her Feb. 29 traffic accident, three-year-old Darlene Corbett sang "Jesus Loves Me" when she found her voice again today in Jubilee Hospital.

Overjoyed mother hands cute daughter dolls and other playthings given to her to mark her third birthday Monday.

Prominent Vancouver Men Named By Klein in U.S. Liquor Probe

WASHINGTON, March 25 (CP)—Tax scandal investigators from the House of Representatives dug deeper today into the intricate deals on liquor imported from Canada which netted Hyman Harvey Klein and his Canadian partners big profits and a $7,000,000 tax headache.

Klein, a liquor importer, insisted under questioning before a House ways and means committee today that any interest Senator Styles Bridges (Rep., N.H.) or Henry Grunewald took in his tax troubles was without his authorization or knowledge.

Klein finally was dismissed from the witness chair.

The committee has received testimony that both Bridges and Grunewald, a Washington public relations man, made inquiries at the Bureau of Internal Revenue about the $7,000,000 jeopardy tax assessment placed against Klein.

Repeating that he did not know Bridges, Klein told the subcommittee:

"I want to say right here and now, although I do not know the distinguished gentleman I am grateful for his interest in my behalf — though nothing came of it."

The fact remains, Klein said, that "after four years, I still have $7,000,000 in jeopardy tax assessments against me and my case still is not settled."

Klein told the committee yesterday he did not know Bridges, that he wouldn't know Grunewald "if I fell over him," and that he authorized absolutely no one except his tax lawyers to act on his case.

The liquor importer testified that he and three Canadian partners in 1944-46 netted approximately $20,000,000 on a $4,000 capital investment in tax-exempt foreign corporations through which they imported whisky into the United States.

He said other shareholders in the company were his brother, I. J. Klein of Vancouver, and two other Canadians, A. L. McLennan and George Norgan.

Klein said he sold out his one-fourth interest in 1947 at a $5,000,000 profit.

On it he paid $1,200,000 in taxes as a long-term capital gain.

Then one day, he said, two federal agents "laid down on my desk jeopardy assessments in excess of $7,000,000." Jeopardy tax assessments are levied as a preliminary to laying liens against a taxpayers' assets to protect the government against loss from unpaid taxes.

As a large stockholder in United Distillers of Canada, Ltd., Klein and the three others created a mushrooming set of paper corporations chartered in Cuba and Panama.

United Distillers, through its wholly-owned operating distillery, United Distillers Ltd., and its distributing corporation, Duncan Harwood Inc., sold whisky to these nominal corporations.

Numbering some "17, 18 or 19," these tax-exempt corporations were created originally to do business in Central and South America. But because of a lack of shipping space and the post-war whisky shortage in the U.S., he said, the whisky was diverted directly to the U.S. market.

He said Duncan Harwood sold whisky to the foreign companies at $8.05 a case, and they in turn resold it to U.S. distributors at $19.05 a case.

Klein said the transactions, involving only foreign corporations and Canadian firms, were tax-exempt in the U.S.

McLennan and Norgan are also Vancouver men. McLennan is president of United Distillers Ltd., big Canadian liquor company. Norgan, a financier, is owner and president of Portland Beavers of the Pacific Coast Baseball League.

I. J. Klein said from Harrison Hot Springs, B.C., that he had no comment to make on his brother's testimony.

Norgan also said he had no comment.

McLennan could not be reached immediately.

SINCLAIR, CAMPNEY MENTIONED

B.C. Soon to Have Two Cabinet Posts

(Special to The Times)

OTTAWA, March 25—British Columbia may shortly have two men in the federal cabinet instead of the usual one, politicos on Parliament Hill hinted today.

Names most prominently mentioned in this departure from the usual one to two cabinet ministers from British Columbia are:

James Sinclair, M.P. for Coast Capilano, and Parliamentary Assistant to Finance Minister Douglas Abbott.

Ralph Campney, M.P. for Vancouver Centre, and Parliamentary Assistant to Defense Minister Brooke Claxton.

The change may not come before the end of this session, but will definitely come before the dissolution of Parliament next year.

The present B.C. cabinet spokesman, Fisheries Minister Robert Mayhew, is 72, and reportedly ready to retire to a more comfortable seat in the Senate where there is one B.C. vacancy. However, even if Mr. Mayhew finishes out his term one more B.C. minister will be named, it is said.

In the event of one new minister being named along with Mayhew, Campney is reported to have the edge.

The increase in B.C.'s cabinet voice coincides with the raise in B.C.'s house representation from 18 to 22, resulting from the census, making it the third province, and the first outside Ontario and Quebec to have more than one cabinet seat.

Save Life of 5-Year-Old

VANCOUVER, March 25 (CP).—A five-year-old boy, unconscious after he fell into the bitterly cold water, was revived today by an inhalator crew which flew 50 miles to his aid.

The near-drowning occurred at Scotty's Bay, Lasquetti Island, 55 miles northwest of Vancouver, and aid was brought by the R.C.A.F. search and rescue from Patricia Bay, near Victoria.

"He waved good-bye to us as we took off," the delighted R.C.A.F. flyer, Sqdn. Ldr. Bud Richmond, reported when he returned to his base after his successful flight.

Folks who closed out th' books on th' Cougars too early evidently didn't add up th' credit side o' th' Leger.

* * *

All th' party associations are busy pickin' their candidates. But a lot of 'em get unpicked come election day.

* * *

Yer health is a big enough gamble without dependin' on lotteries fer hospitalization.

BULLETINS

Winnipeg Probe

WINNIPEG, March 25 (CP).—Attorney-General C. Rhodes Smith today said he will order a departmental investigation into the accusations of four Polish immigrants that they were beaten by city police constables.

The four, all Polish veterans of the Second World War, were arrested March 15 in and near a Main Street hotel. At their hearing on disorderly conduct charges five days later, they claimed they had been beaten, kicked and mauled by certain policemen.

Estimates

OTTAWA, March 25 (CP)—Supplementary estimates totalling $224,563,813 were tabled today in the Commons by Finance Minister Abbott.

The figure brought the total estimated expenditure for the current fiscal year to $3,977,151,650. The year ends March 31. Preliminary estimates, tabled last week in the Commons, set 1952-53 expenditures at $4,335,796,809.

Athletes Charged

FORT WILLIAM, March 25 (CP).—Three Port Arthur hockey players are in custody today, charged with rape of a 17-year-old girl here March 22. A fourth youth is held as material witness.

Police Chief W. S. Brown said Robert J. Southern, 22, of Port Arthur, Nicholas Hill, 20, of Winnipeg, and William Matthew, 20, of Rainy River, face rape charges. Douglas Howard Silverberg, 19, of Red Deer, Alta., is being held as material witness.

Six Persons Die in L.A. Hotel Blaze

LOS ANGELES, Calif., March 25 (AP)—Fire roaring swiftly through the St. George Hotel in downtown Los Angeles today killed at least six persons, firemen reported; and injured many others.

The hotel was turned into a scene of horror within minutes. Screams of victims sounded through the early morning quiet.

None was identified immediately.

Hotel patrons stumbled through smoke out of the building. A number jumped from upper floors into firemen's nets. The hotel at 115 East Third Street is patronized largely by men transients.

Deputy Coroner Frank Johnson said the bodies of five men, suffocated rather than burned, were removed and piled in the lobby. Another man fell to his death in an alley after hanging from a fifth floor ledge.

RESULTS

GOLDEN GATE

First Race—
Shifty King (Glisson) $13.70 $8.60 $3.90
Billiebut (Valenzuela) 9.10 4.10
Pusan (Moreno) 2.40
Time, 1.11 4-5.
Second Race—
Sacred Cow (Marsh) $22.50 $8.80 $5.40
Bound to Fly (Baird) 5.40 3.70
Patrol Judge (Moreno) 4.80
Time, 1.12 4-5.

OAKLAWN

First Race—
Away-Best (Van Hook) $36.60 $14.40 $7.20
Where Now (Bates) 7.20 5.60
Ruby Corrour (Hkmn) 6.40
Time: 1.06 4-5.
Second Race—
Sana Pana (Heckmann) $9.40 $7.20 $4.60
Rocket Doll (Popara) 19.80 12.60
Molly Marie (Jessop) 5.20
Time: 1.06 3-5.
Third Race—
I'll Try (Brooks) $13.20 $8.00 $5.00
Court Verona (Adams) 6.00 4.40
Usa (Vanhook) 4.80
Time, 0.47 3-5.
Fourth Race—
Merry Tudor (Jessop) $11.60 $5.60 $4.00
Mr. Tops (Judica) 6.20 4.80
Don Good (Heckmann) 5.20
Time, 1.13 4-5.
Fifth Race—
Oil Countess (Heckmann) $3.00 $2.60 $2.40
Thesures (Williams) 4.20 3.20
Nante-Glo (Gummow) 4.60
Time, 1.12.

TUBBY HUBBY DIET, PAGE 12

South Africa's Racial Feud Flares in Night

JOHANNESBURG, South Africa, March 25 (Reuters) The square in front of Johannesburg city hall was a sea of flame Monday night as thousands of torch-bearing demonstrators called to the Nationalist government of Daniel Malan to resign.

The crowd was so vast it flowed into side streets out of sight of the speakers. Columns of marchers carried banners saying "Resign" and "100,000 South Africans Can't Be Wrong."

Organized by Torch Commando, the powerful veterans' organization working to unseat Premier Malan, the meeting was protesting the government's plans to defy the supreme court. The court last week ruled invalid Malan's separate representation, a major plan of his racial segregation platform which whittled down the voting rights of colored (mixed blood) persons. Malan has said he will introduce legislation prohibiting the courts from ruling on the validity of laws passed by parliament.

A. G. (Sailor) Malan, a leader of Torch Commando and no relation to the prime minister, told the demonstration the whole controversy had dishonored the good name of the white man in South Africa.

The government would stand condemned in the eyes of the world as Fascist unless it called a general election to let the people decide on its course of putting parliament beyond reach of the courts.

Premier Malan said in a statement in Capetown Monday night he would put the issue before the voters "at the right time."

Former Senator A. J. De La Rey, another Torch Commando leader, appealed to the people to avoid using force. The Torch Commandos weapon was the pencil, and the place to use it was the ballot box.

At the end of the meeting balloons bearing anti-government slogans were released.

In Bloemfontein, seat of the supreme court, a large meeting adopted a resolution demanding the government's resignation.

At the Cape port of east London a huge joint meeting of supporters of the United and Labor parties and the Torch Commandos called on the three organizations to join together in a supreme, but constitutional, effort to smash "Malanazism" in South Africa for all time.

Gunmen Loot $600,000 From Armored Car

DANVERS, Mass., March 25 (AP)—Three gunmen today robbed an armored car of about $600,000 cash, all the money in the vehicle, while it was stopped in this town about 20 miles north of Boston.

Police said the truck was unattended while guards were in a drugstore.

Lawrence Johansen, in charge of the truck, estimated the loot and said most of it was in small bills.

The car was owned by the United States Trucking Company and was delivering money to banks and business concerns in communities of Massachusetts' north shore.

The three robbers fled in a black sedan, just north of Boston.

The truck was parked on the main business street, just across from the Danvers National Bank.

SELECTIONS

GOLDEN GATE

1—Tight, Dark Khal, Royal Spear.
2—Lajolla Hiker, Antonyme, Polyphony.
3—Mingozak, Donalo, Icy Way.
4—Third Speed, Prompt Lady, Tanitin.
5—Longden, Bamboozler, Cliff House.
6—Fairys Gem, Bangster, Oration.
7—East Indies, Greek Runner, Great Delight.
8—Bull Seth, Gold Spirit, War Gyp.
9—J. Carter, False Hope, Burra Sahib.
Best Bet—Mingozak.

OAKLAWN

1—Mio Lips, Blue Agent, History Maker.
2—Jiminy Cricket, Longhorn, Nowloggin.
3—Our Cindy, Fetchanwin, Turfmaster.
4—Black Bantam, Luce Change, Easy Ray.
5—Hedgewood, Safe Arrival, Traveler.
6—Vibrate, Worthy, Texas Melody.
7—Richavoo, Miss Fenelon, Angle Bar.
8—Runyon Fund, The Blue Hen, May First.
Best Bet—Richavoo.

OVERNIGHT ENTRIES

GOLDEN GATE

FIRST RACE—Six furlongs:
Royal Spear II 118, Sincerely 113, Pahala 118, Or-Lynn 114, I Can't Wait 114, Betty Eileen 114, Misty Moon 114, Tut-Tut-Tootle 114, Tight 109, Dark Khal 109, Bellali 118, Sign Off 114, His Aggie 118, Magic Melody 118, Miss Classic 118, Miss Sirod 113

SECOND RACE—Six furlongs:
Royal Stride 105, Lady Kincsem 110, Our Girl 105, Polyphony 110, Chanting Miss 110, Lajolla Hiker 110, Mathar 107, Selles 110, Alpine Splash 112, Fleur D'Ajonc 110, Gay Polly 110, Chautauguay 105, Antonyme 115, Brocha 112

THIRD RACE—Four and half furlongs:
Stage o' War 118, Lighthouse Kid 118, Golden Abbey 118, Glory Flight 115, Icy Way 118, Donato 118, History Book 118, Bompee 118, Kentom 118, Redx Last 118, Fast Trip 118, Cody Miss 115, Mingozak 118, Coda 115

FOURTH RACE—Six furlongs:
Irish Millie 108, Sidi Pocket 103, Shadows Count 112, Absolutely 113, Tanitin 112, Pronto's Image 110, Press Bet 113, All-Is Fair 110, Our Deal 118, A-Prompt Lady 110, Julies First 110, Vici's Sin 108, Fast and Fancy 105, A-Third Speed 113, Vegas Busy 108, A-Entry

FIFTH RACE—Six furlongs:
Cliff House 118, Longden 111, King Rhymer 118, Last Venture 120, Seltzer 111, Hunters Sun 113, Bullregor 117, Trojan Horse 118, A-Bullrells 119, Bamboozler 120, A-Make-Up Man 113, A-Entry

SIXTH RACE—One mile:
Friendly Dog 111, Bullet Proof 122, Perilant 113, B-Just Why 108, Moonrise 108, Fairy's Gem 111, Oration 119, A-Yondetega 119, Bangster 116, A-Entry, A-Battle Count 111, B-Entry, B-Galacope 114

SEVENTH RACE—One mile:
Australian Ace 109, Greek Runner 122, Liwaly 104, East Indies 114, Renown 106, Great Delight 106

EIGHTH RACE—One and one-sixteenth miles:
Sea Novice 114, Royal Vista 111, Gold Spirit 115, Bull Seth 108, Whirl Blast 108, Prince Charm 111, Flaming Beau 119, Glory Flower 103, Life Time 113, Blue Lupine 108, First to Fly 108, War Gyp 115, Power Stroke 113, Rickey Lee 113, Clara D. 110, Fusscat 108

SUBSTITUTE RACE—Six furlongs:
Burra Sahib 119, George Did 114, J. Carter 108, Sea Phantom 113, False Hope 111, Harbor Pilot 108, Zingaro 108, Sporran 113, Sconsor 114, Sir Cat 111, Iho 105, Morning Bell 120, Beau Leif 110, His Last 108, Little Nip 113, Drake Mallard 110

OAKLAWN

FIRST RACE — One and one-sixteenth miles:
Blue Ascent 113, Buck's Fancy 109, Mio Lips 113, Monte's Ace 111, Paterfamilias 108, Benny's Agent 113, Like You 101, Sax Boy 113, History Maker 113, Pictorian 113, Beautiful Sue 108, Lena's Boy 113, Buster Maedic 108, Milltown 101, Ugly Prince 113, Aristocrat 116, Simaland 106, Toston 106

SECOND RACE—One and one-sixteenth miles:
Nowloggin 116, Helentown 111, So Fair 106, Teddy Reich 111, Vinita Toney 116, Treada Boy 116, Transatlantic 116, Signal Time 111, Okla Belle 108, O'Give 111, Bit o'Prose 109, Gracious Heart 106, Jiminy Cricket 116, Longhorn 116, First Night 116, Carla's Pride 111, Matthan 114, Websmed 111

THIRD RACE — Five and one-half furlongs:
Gracious Lady 102, Mira Sador 104, Flashy Manner 102, Turf Master 104, Troubled Sea 109, Donna Zaretta 103, Miss Muffet 108, Fetchanwin 112, Farm Hand 109, Our Cindy 107, Little Scott 113, Ken's Star 107, Bipe Kate 102, Jean Lee 104, Bovina 102, Sparkling Ann 107, Serf Gal 104, Medication 107

FOURTH RACE—Five and one-half furlongs:
Honest Al 105, Star Wish 108, A-Luce Change 113, Miss Zil 108, Seventh Sun 110, Den-Cal 113, Easy Ray 113, Lucky Ford 110, Pasamonte 110, Plane Lucky 103, Glady's Folly 108, B-Thistle War 113, B-Black Bantam 113, A-Border Charge 109, Dear Lillian 108, A-Entry, Party King 105, B-Entry, De Ville 108

FIFTH RACE—Six furlongs:
Traveler 112, Ruthred 109, Lasting War 102, A-Feudin Fightin 109, Ballydam 117, Mal's Boy 112, Safe Arrival 111, A-Count-a-Bit 106, My Time 114, A-Entry, Hedgewood 117

SIXTH RACE—Four furlongs:
Nix 111, Ace Destroyer 111, Miss Gaffe 108, Toy Soldier 111, A-Texas Melody 108, C-Skiptutation 111, Vibrate 112, B-Impersonate 111, Gin Champ 111, C-Grecia 108, Dark Trouble 111, A-Brazos Lady 108, D-Jeepmond 111, A-Entry, March Lark 108, B-Entry, B-Worthy 108, C-Entry, D-Bull Keys 111, D-Entry.

SEVENTH RACE — One and one-eighth miles:
Katie N. 107, Miss Fenelon 110, Market Street 113, Lighted Candle 106, Yaqui 115, Thumb Rock 110, Big Mar 110, Angle Bar 113, Gift Maedic 115, Leavenworth 110, Richavoo 112, Security 110, Star Lass 103, Call Me Slammy 113, Blue Fire 112, Forth Term 112, Tjo Juan 112, Atomic Cloud 110

EIGHTH RACE—One and one-sixteenth miles:
Brassy 113, Little Buck 113, Custombilt 106, Dustlight 116, On Wings 113, William H. 116, Runyon Fund 111, Golden City 111, Actnice 103, May First 113, The Blue Hen 111, Final Leave 111, The Blue Goose 104, Bud's Pride 116, Camoline 108, Tricky Maud 101, Old Beau 116, Mr. Dighton 111